The Clipper

1956

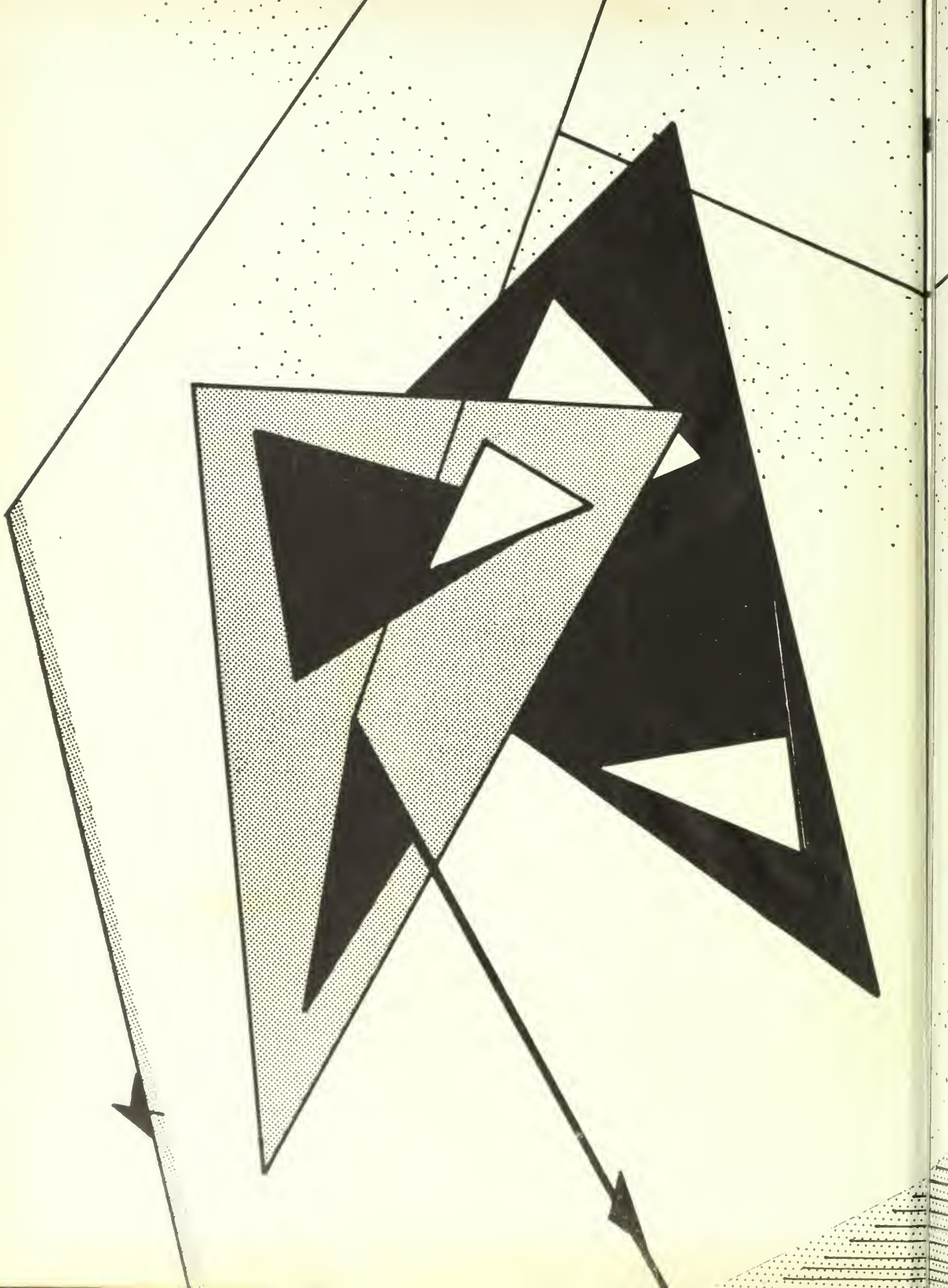

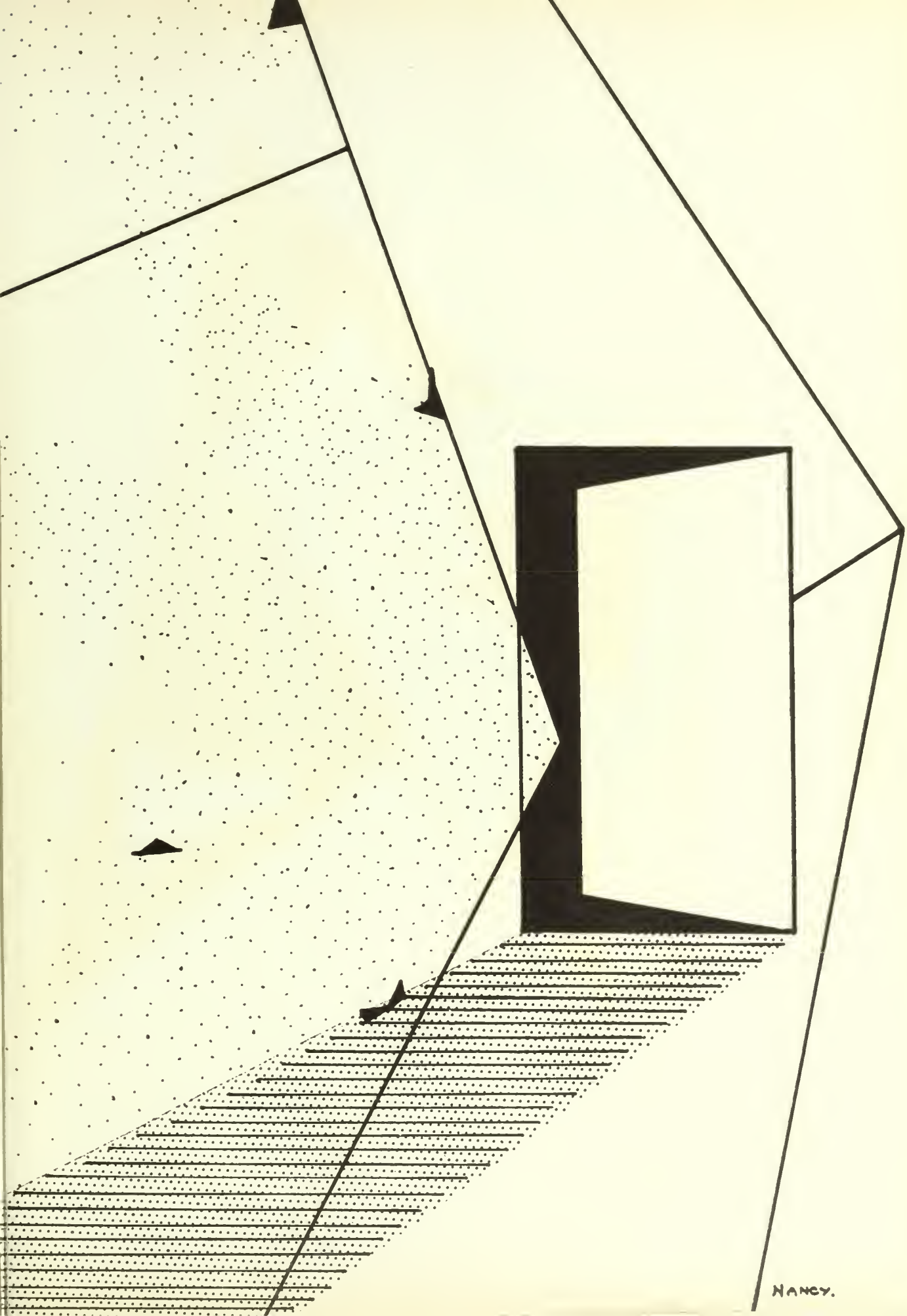
NANCY.

Digitized by the Internet Archive
in 2014

https://archive.org/details/clipper1956sale

The Clipper

STATE TEACHERS COLLEGE
SALEM, MASSACHUSETTS

Prologue

"Totus Mundus Agit Histrionem"

As You Like it

"All the world's a stage" is the theme of the 1956 CLIPPER. Our yearbook is a comprehensive record, covering every phase of our acting career in pictures and text.

THE DIRECTORS, who have been the "angels in the wings," are presented in the first section. Throughout the long run of our production they have helped to smooth our performances with their constant attention and helpful suggestions. Because they have given so generously of their knowledge and experience, they have aided us to become the *Stars* that we are today.

STARS are we, the Class of 1956, shining brightly in all the glory of our senior year. The leading parts which have been so eagerly coveted by us have finally been won. You may judge our ability from the list of our activities and characteristics.

ON STAGE, the review of our long and successful production, comes next. Herein are found illustrated programs of our rehearsals and productions. Every drama has seasons, changes of mood, and climaxes. You will find them all represented here. " 'Tis a chronicle of day by day."

The UNDERSTUDIES will take up where we leave off. To them we entrust our college and future roles in the hope that they will play their parts with fervor and skill equal to ours. "Play out the play."

ACTION is our final section. It is concerned with all of the company at Salem and their participation in community and college activities, both social and athletic.

The campus of Salem Teachers College has been our stage, as dear to us as the Globe was to Shakespeare. We have played our parts for four years, progressing from the roles of *understudies* to those of *stars*. Since we have so long and so diligently rehearsed, we are now ready to play new roles on a larger stage with confidence. "We are ready to try our fortunes to the last man."

"Our revels now are ended." To you we offer this record of progress, with the sincere hope that it will please you.

THE EDITORS.

HONORING

RICHARD H. ROCKETT

TEACHER

LAWYER

PUBLIC OFFICIAL

"You know the law; your exposition
Hath been most sound."

The President's Message

> "Speak the speech, I pray you, as I pronounced it to you, trippingly on the tongue; but if you mouth it, as many of your players do, I had as lief the town crier spoke my lines."
>
> Hamlet, Act III, Scene II

In writing a message to the senior class, I would like to take part in the theme of your CLIPPER and ask you to reflect upon the thought in the familiar quotation from Hamlet as it applies to you at this hour.

My purpose in suggesting that you "speak the speech" forthrightly is to urge each of you to live up professionally to the ideals of teaching which have been set before you during the last four years. You are asked to assume great responsibility as you become teachers. Your fellow citizens look to you in hope and trust, assuming that through your training you are now ready to help in handing down our cultural heritage and cultivating intellectual discipline in the minds of children.

You know that your college training plus life-long study will be the means of your knowing how to "speak the speech." Give to your pupils the best scholarship of which you are capable; aim to help inculcate clarity and accuracy of thought in the minds of those under your direction. You will be able to develop the capacity for reflective thought in your pupils only to the extent that you yourselves continue to study and deepen your own knowledge.

Therefore, as you "speak the speech", continue your study in history, art, science, mathematics, or the languages. Let the depth of scholarship in your subject-matter field be a source of inspiration to the children who sit before you. You are now prepared not to mouth your words but to speak them "trippingly on the tongue" in the art of education; the challenge is yours.

May I extend the best wishes of the faculty and staff for happiness and success in your chosen field. May you always keep in your minds and hearts a love for your college and an understanding of the trust the college places in each of you.

Frederick A Meier

VIRGINIA GRACE
Editor-in-chief

CAROL MARCUS
Assistant Editor

Literary Editors

ERNEST CHARRIER DOROTHY FISHER

Business Manager

BARBARA JEWELL

Advertising Editors

ELAINE TOBIN ANNA VONTZALIDES

Photography Editors

JAMES LANGFORD LOUIS THERIAULT

Associate Editors

MARILYN POTTRAS JANICE SPENCER HELEN WALSH

Secretary

IRENE TUTUNY

Advisers

Business and Literary
MISS BURNHAM

Art
MR. PANOSIAN

PRESS AGENTS

DIRECTORS

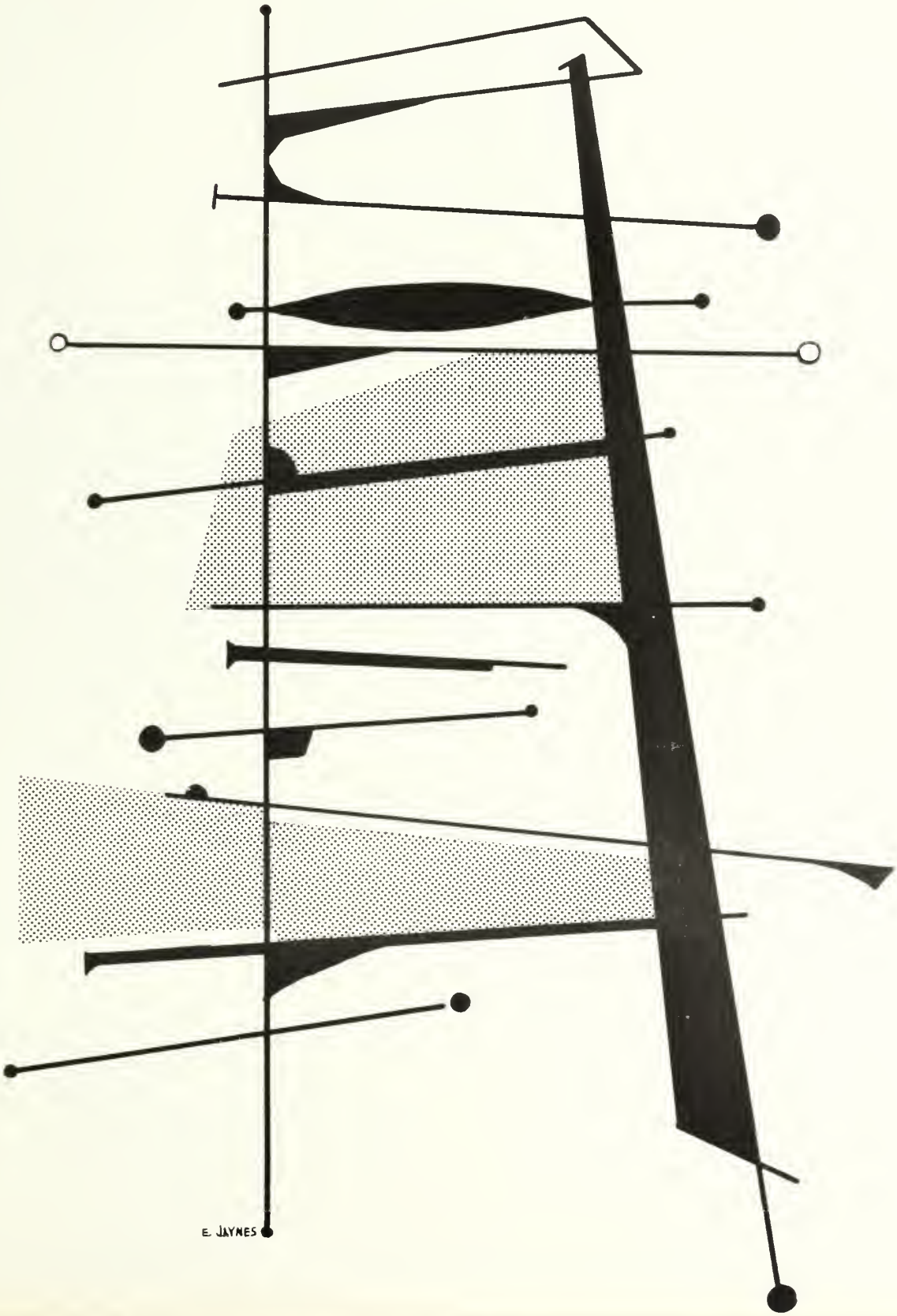

College

The Deans

Dr. Helen J. Keily
Dean of Studies

Dr. James B. Sullivan
Dean of Admissions

Lawrence T. Lowrey
Dean of Men

Janet Smith
Dean of Women

Dr. Helen T. Mackey
Assistant Dean of Women

DR. KEILY

DR. SULLIVAN

MR. LOWREY

MISS SMITH

DR. MACKEY

Faculty

Department of Business Education

MR. JEFFERY, *Chairman*

Roger Hardy
Bruce F. Jeffery
Marion S. Marshall
Janet Smith
Joseph A. Sullivan
Beatrice Witham

MR. HARDY

MISS WITHAM

MR. SULLIVAN

MISS MARSHALL

Department of Education

MR. MOODY, *Chairman*

James T. Amsler
Dr. Adele M. Driscoll
Dr. Leo F. Hennessey
Dr. Helen J. Keily
George F. Moody
Viola F. Munyan
Leon H. Rockwell

MR. ROCKWELL

DR. HENNESSEY

DR. DRISCOLL

MISS MUNYAN

MR. AMSLER

Department of English

MISS BURNHAM, *Chairman*

Gertrude Burnham
Francis F. Callan
Mary E. Casey
Leo F. Fittabile
Dr. Serena G. Hall
Dr. Mary M. Jones
Adell L. Younis

DR. HALL

MISS CASEY

MR. FITTABILE

MISS YOUNIS

Department of Social Science

Margaret W. Dower
Charles F. Kiefer, Jr.
Dr. Edna M. McGlynn
Dr. Minor H. McLain
Joseph M. Piemonte

DR. McGLYNN, *Chairman*

MR. KIEFER

MISS DOWER

DR. McLAIN

MR. PIEMONTE

DEPARTMENT OF SCIENCE

Biological Science

Thomas I. Ryan

Dr. James B. Sullivan

DR. SULLIVAN, *Chairman*

MR. RYAN

Physical Science

Earle S. Collins

J. Clifford Geer

Schuyler G. Slater

MR. COLLINS, *Chairman*

MR. GEER

MR. SLATER

Mildred Berman

James P. Jones

Paul V. Salley

Department of Earth Science

MR. JONES, *Chairman*

MISS BERMAN

MR. SALLEY

Department of Handwriting

MR. D. FRANCIS HARRIGAN, JR., *Chairman*

DR. TIMOTHY F. CLIFFORD, *Chairman*

Department of Music

MR. PANOSIAN, *Chairman*

Department of Art

Stephen Panosian

Anthony P. Winfisky

MR. WINFISKY

Department of Speech

LILLIAN M. HOFF, *Chairman*

Department of Mathematics

MISS STONE, *Chairman*

MR. ANTONE

Michael J. Antone

Mildred B. Stone

The Library

MR. SEIBERT, *Librarian*

MR. CALLAN, *Assistant*

Francis E. Callan

Grant W. Seibert

DEPARTMENT OF PHYSICAL EDUCATION

Physical Education for Women

Dr. Helen T. Mackey
Mira Wallace
Gertrude Williams, R.N.

MISS WALLACE, *Chairman*

MRS. WILLIAMS

Physical Education for Men

Lawrence T. Lowrey
Dr. James E. Twohig

MR. LOWREY, *Chairman*

DR. TWOHIG

Junior High Department

DR. MARY M. JONES, *Chairman*

Department of French

RICHARD H. ROCKETT, *Chairman*

Horace Mann Training School

MR. RIKKOLA, *Principal*

Doris A. Cambridge, *Grade Four*
Mary V. Hourihan, *Grade Five*
Minerva M. Hudgins, *Grade Six*
Agnes C. McCourt, *Grade One*
Ralph M. Merry, *Practical Arts*
Viola I. Munyan, *Home Economics*
William A. Rich, *Grade Eight*
V. John Rikkola, *Principal*
Esther L. Small, *Grade Seven*
Ruth L. Southwick, *Grade Three*
Dorothy B. Stanley, *Grade Two*
Beulah M. Sweetser, *Kindergarten*

MISS SMALL

MR. RICH

MISS HUDGINS

MISS HOURIHAN

MISS CAMBRIDGE

MISS SOUTHWICK

MRS. STANLEY

MISS McCOURT

MISS SWEETSER

MR. MERRY

The Office

MISS CLARK

MISS O'KEEFFE

MISS JONES

MRS. WINTER

MRS. HENNESSEY

MISS ANDREWS

Wish You Were Here

The First Family

Now We Are Eight

The Most Happy Fella

Three Wishes for Jamie

Picnic

Seventh Heaven

Christmas Candles

Command Decision

The Children's Hour

The Happy Time

Season in the Sun

Stars

DAISY CHAIN

A. Porter, A. Palm, B. Lauro, M. Kelley, J. Nahum, N. Skudlark
M. Smith, F. Lawnsby, V. Grace, J. Cirame, L. St. Cyr, I. Tutuny, B. Jewell, *Marshal*

LAUREL CHAIN

L. Bachorowski, C. MacDavitt, J. Souza, M. Dorman, T. Krey, M. Hanlon
J. Opie, P. Hosman, M. Lamott, H. Robinson, D. Fournier, C. Marcus

OFFICERS OF THE SENIOR CLASS

Aina Palm, *Secretary*; M. Kremonas, *Treasurer*;
William Lorden, *President*; M. Kelley, *Vice-President*

BUSINESS EDUCATION SENIORS

JUNIOR HIGH SENIORS

ELEMENTARY SENIOR I

ELEMENTARY SENIOR II

Ode

Voyagers eagerly searching with the hopeful flame of youth:
On one journey have we ventured,
Embarked zealously on the sea of truth.
From many tranquil valleys have we gathered;
Together we sailed, to be remembered
As ardent pilgrims learning to serve —
Each accepting the challenge as the unknown sea beckoned;
Each viewing that gleaming flame of youthful desire with verve
That we voyagers might not swerve.

Anxious summers swiftly passed into autumnal splendor;
Fervently the falling leaves evolved winter's darkness
And the snowy country-side slept as before —
We traveled four winters through the wilderness:
Youth must not remain motionless.
Sprightly spring danced across the glimmering horizon
Hopefully that the wayfarers would acquiesce
Each one completing the task he had begun —
Each one striving for a goal yet to be won.

On this noble ship have we chosen to sail
On our journey in the pathway of life.
Friendships bonded which shall not fail
Through days filled with fear or strife
Are our dreams viewed with drum and fife.
Murmuring shadows at an unknown port
Challenge youth and each man's life
Vigorously searching, evolving rapport
To complete each man's report.

Our voyage together must now end
And on a new journey we shall embark
Imbued with the spirit of our college days to amend
Our dreams and memories as we search the dark.
As other voices are singing, others shall remark
That we travelers, enriched with the golden treasures of youth
And the glowing desire for knowledge, have heard the vibrant lark
Gloriously proclaiming that we shall have no cause for ruth
Since our eager search was for truth.

Ernest L. Charrier

Frank V. Adorn, Jr.

7 FALL PARK
MALDEN
OCTOBER 27
JUNIOR HIGH

Circle K 3, Chairman Publicity Committee 4; Earth Science Club 1, 2; F.T.A. 1; I.R.C. 2; Kappa Delta Phi 2, 3, Investigating Committee 4; Initiation Committee 2; Sophomore Dance Theme and Refreshment Committees; Sophomore Show Theme and Writing Committees; Junior Prom Committee; Junior Week Committee; Senior Luncheon Committee; Council Representative 1, 2, 3, 4; N.E.T.C.A. Conference 3, 4; Usher 3; Centennial Celebration entertainment 2; E.B.T.A. entertainment 2; Open House entertainment 2; Sophomore Show; Senior Show; M.A.A. 1, Secretary 2, Treasurer 3, President 4; Basketball 1, manager 2, 3, 4; Baseball 1, 2, 3, 4; Football 1, 2, 3, 4; Soccer 4; Dean's List 2, 3, 4.

Will Success Spoil Rock Hunter?

"Swifter than wings of the morning the pathways of the heart."

"Pride of the Yankees" . . . manager of the year . . . Curry College . . . protégé of Mel Allen . . . Mother Goose . . . Abraham Linguin . . . "Aw, kids" . . . "Has anyone here seen Ellie?" . . . one of the Merrymen.

Louise Arakelian

3 LYNN STREET
CHELSEA
FEBRUARY 27
ELEMENTARY

Book Club 1; Camera Club 2; F.T.A. 3; Glee Club 1; I.R.C. 4; Sophomore Show Costume Committee; Investiture Committee 4; W.A.A. 1, 2, 3, 4.

Merry Wives of Windsor

"The lady shall say her mind freely."

"I'm so tired" . . . Auntie Louise . . . Ed on the mind . . . Quiet wit and subtle sense of humor . . . Joined the diamond brigade.

Margaret F. Archambault

37 CHARLES STREET
HAVERHILL
JULY 27
ELEMENTARY

A.C.E. 4; Book Club 1, 2; F.T.A. 3; Freshman Tea Committee; Sophomore Dance Committee; Senior Invitation Committee; Council Representative 1; Sophomore Show; W.A.A. 1, 2, 3, 4; Swimming 1; Dean's List 1, 2, 3, 4.

Miss Blue Eyes

"We shall be joyful of thy company."

"Didn't have my glasses on" . . . More fun than people . . . "Now, in Haverhill" . . . Along came Bill . . . Peek-A-Boo Club . . . "I'll think about it tomorrow" . . . Gung ho!

Helen Rita Avila

46 LINDEN STREET
LOWELL
DECEMBER 9
BUSINESS EDUCATION

Book Club 1, 2, Treasurer 3, 4; E.B.T.A. 1, 2, 3, 4; Pi Omega Pi; Alumni Committee 4; Ivy Committee Chairman 4; Freshman Tea Committee 1; Public Relations Committee 3, 4; Sophomore Dance; Sophomore Show; W.A.A. 1, 2, 3, 4; Soccer 1, 2, 3, 4; Field Hockey 1, 2, 3, 4; Volleyball 1, 2, 3, 4; Basketball 1, 2, 3, 4; Awards 1, 2, 3; Dean's List 4.

Pictures Don't Lie

"The cautious seldom err."

Sweet and silent . . . Yellow Rose of Texas . . . a model's smile . . . melba toast . . . pajama gang . . . Snave Haven . . . private secretary.

Lydia Ann Bachorowski

4 ENGLEWOOD ROAD
PEABODY
MAY 25
ELEMENTARY

A.C.E. 2, 3, Treasurer 4; F.T.A. 2, 3; Glee Club 1, 2, 3; Sophomore Dance Invitation Committee; Sophomore Show Invitation, Ticket, and Refreshment Committees; Junior Week Committee; Junior Prom Favors Committee; Senior Program Committee; Council Representative 3; Program Committee 3, Co-chairman 4; Compass 3, 4; W.A.A. 1, 2, 3, 4; Basketball 3, 4; Field Hockey 4, Honor Team 4; Soccer 3, 4, Honor Team 3, 4; Softball 4; Swimming 1, 2; Awards 1, 2, 3; Graduation Committee; Laurel Chain; Dean's List 1, 2, 3, 4.

And Now the Journey

"If I do vow a friendship, I'll perform it to the last article."

Schizo . . . "You should see me ski!" . . . X equals . . . Have to go, mosquito . . . Jude's my boy . . . Boundless enthusiasm . . . Lydga.

Helen Catherine Barden

14 MECHANIC STREET
LAWRENCE
OCTOBER 27
ELEMENTARY

Book Club 2, 3; F.T.A. 2, 3, 4; Sophomore Dance Refreshment Committee; Senior Luncheon Committee; Sophomore Show Usherette; Dean's List 3, 4.

Can This Be Love?

"No tongue could ever pronounce dishonour of her."

No more double lunches . . . "Have you seen Joe?" . . . Too-o-o much . . . Merrimack's loss, our gain . . . She made that dress!

Priscilla Ellen Bearse

23½ LOVETT STREET
BEVERLY
OCTOBER 13
ELEMENTARY

Dramatic Club 1, 2; F.T.A. 2, 3, 4; Glee Club 4; Freshman Tea Invitation Committee; Freshman Dance Invitation Committee; Sophomore Show Program Committee Chairman; Sophomore Dance Program and Decorations Committee Chairman; Sophomore Show Writing Committee; Junior Record Hop. Ticket and Decorations Committee; Junior Prom Committee; CLIPPER Dance Publicity and Decorations Committee; Senior Show Program Committee Chairman; Senior Tea Committee; Insurance Committee 2; Sophomore Show; Senior Show; W.A.A. 1, 2, 3, 4; Basketball 1, 2.

Age of Discretion

"When in doubt, win the trick"

Four year game of whist . . . Jay . . . see you in Danvers . . . striking sophisticate . . . "Thanks, Sport!"

Joanne Germaine Belle

BELLEVIEW AVENUE
MIDDLETON
MARCH 1
ELEMENTARY

A.C.E. 4; F.T.A. 1, 2; Glee Club 1, 2, 4; Freshman Tea Committee; Sophomore Dance Committee; Junior Prom Committee; Senior Show Publicity Committee; Senior Reception Committee; Council Representative 1; Sophomore Show; W.A.A. 1, 2, 3, 4; Basketball 1, 2, 4; Hockey 1; Swimming 3; Volleyball 1, 2, 3, 4; Dean's List 3, 4.

Echo de Paris

"A maid of grace and complete majesty."

"Got any change?" . . . as a matter of fact . . . no percentage in it . . . only one pair of sneakers between us . . . Jo-Jo.

Mary Teresa Bernard

99 HICHBORN STREET
REVERE
MARCH 13
ELEMENTARY

Dramatic Club 1; F.T.A. 2, 3, 4; Glee Club 4; Freshman Dance and Tea Program Committee Chairman; Sophomore and Senior Shows Make-Up Committee Chairman; Junior Week Committee; Senior Tea Committee; W.A.A. 1, 2, 3, 4; Basketball 1; Tennis 1, 2; Volleyball 1; Dean's List 4.

Clothes and the Woman

"Still to be dressed as you were going to a feast."

Diamond Lil . . . prom queen . . . "Did you see me in my Thunderbird?" . . . Johnny's the Most . . . make up!

Ann-Marie Bethge

44 CHARNWOOD ROAD
SOMERVILLE
SEPTEMBER 16
ELEMENTARY

Book Club 2; Earth Science Club 1; Glee Club 1; Sophomore Dance; Senior Invitation Committee; Senior Program Committee; Sophomore Show; W.A.A. 1, 2, 3, 4.

Doctor Cheer

"I am glad to see you in this merry vein."

Organ music anyone? . . . that rollicking laugh . . . "kids, I've got a problem" . . . Mon cheri . . . there's something about "geog" that fascinates me . . . where there's life, there's Ann.

Virginia Mary Boswell

21 COOLIDGE AVENUE
BEVERLY
JUNE 13
ELEMENTARY

A.C.E. 4; Dramatic Club 1, 2, 3; F.T.A. 3; Glee Club 4; Freshman Tea Committee; Sophomore Show Publicity Committee; Junior Prom Publicity Committee; Junior Week Publicity Committee; Senior Tea Committee; Sophomore Show; W.A.A.; Tennis 1; Dean's List 3, 4.

Cool as a Cucumber

"Fair thoughts and happy hours attend on you."

Clever seamstress . . . the other Virginia M. . . . Senior I's contribution to Beauty . . . Ginny . . . curly locks . . . Carol's other half.

Kenneth B. Britt

3 CAMERON ROAD
LYNN
MARCH 17
BUSINESS EDUCATION

Book Club 1, 2, 3, 4; Co-chairman Freshman Initiation; Senior Reception Committee; Senior Show; M.A.A. 1, 2, 3, 4; Basketball 1, 2, 3; Football 1, 2.

The Spirit is Willing

"Great hopes make great men."

Give me the simple life . . . conservative bidder . . . "Me get married?" . . . enthusiastic . . . loyal . . . good-humored.

Leah Ann Butman

21 RICE AVENUE
NORTHBORO
APRIL 1
BUSINESS EDUCATION

Book Club 1; E.B.T.A. 2, 4; Tri Mu 1, 2, 3, 4; Public Relations Committee 3, 4; Senior Reception Committee; E.B.T.A. Conference 4; Bookstore 3, 4.

Follow the Dream

"Live and let live."

Beautiful brown eyes . . . pajama gang . . . behind the bookstore windows . . . O'Malley's attic . . . "I'm impressed!" . . . one of the boubies!!

Carol Marie Casey

3 FRANKLIN AVENUE
CHELSEA
DECEMBER 11
ELEMENTARY

Junior Class Treasurer; Glee Club 2; Freshman Dance Committee; Freshman Tea Committee; Sophomore Dance Committee; Junior Prom Coronation Committee Chairman; Senior Luncheon Committee; Council Representative 2; Sophomore Show; Senior Show; W.A.A. 1, 2, 3, 4; Basketball 2; Field Hockey 2; Soccer 2; Softball 2; Tennis 2; Volleyball 2; Dean's List 4.

Anything Can Happen

"True wit is eloquence to advantage dressed."

Shakespearean sound effects . . . Bottom . . . Kelly . . . head of casting . . . red tights . . . always good for a laugh . . . "Now, kids!"

Shirley May Cavanaugh

27 LINCOLN AVENUE
GLOUCESTER
JULY 31
BUSINESS EDUCATION

Book Club 1, 2, 4, Secretary 3; Auditing Committee 3, Chairman 4; Investiture Committee 4; Treasurer's Committee 4; Council Represntative 2, 3, Executive Board 4; Senior Show.

The Sweetest Girl in Town

"Gentle is that gentle does."

Born to be happy . . . oh, you kids . . . that laugh . . . Dr. Hennessey's girl Tuesday . . . Miss Fish sticks of 1955 . . . "Are you sure? Frank says . . . "

Ernest Leonard Charrier

22 CENTRAL AVENUE
REVERE
JANUARY 11
JUNIOR HIGH

Book Club 2, 3, 4; Earth Science Club 1; F.T.A. 1, 2, 3, 4; Literary Editor CLIPPER; Dean's List 2, 3, 4.

The Golden Apple

"Much he spoke, and learnedly."

Theatre . . . You Asked for It . . . Will's Will . . . Ethiopia, Land of Contrasts . . . Tragedy, then . . . ask Ernie, he'll know . . . perfectionist.

Carole Edith Cheney

2 BERKSHIRE STREET
SWAMPSCOTT
NOVEMBER 25
ELEMENTARY

A.C.E. 4; Book Club 3; Earth Science Club 4; F.T.A. 4; Glee Club 1; Freshman Tea and Dance Committees; Senior Reception Committee; Sophomore Show; Senior Show; Volleyball 1; Swimming 1; Dean's List 1, 2, 3, 4.

Headed for Eden

"Such stuff as dreams are made on."

Great pianist . . . noisy at P. J. parties . . . card shark . . . Anon! . . . one of the Q.Q.'s . . . Little Duke . . . Cowabunga.

Phyllis Cecile Ciesla

34 VARNUM STREET
LOWELL
SEPTEMBER 3
JUNIOR HIGH

Book Club 3; F.T.A. 1, 2; I.R.C. 1, 2; Science Club 4; Freshman Tea Committee; Initiation Committee; Sophomore Dance Committee; Senior Tea Committee; Alumni Committee 4; Sophomore Show; Volleyball 1, 2; Basketball 2.

Dear Charles

"On a bright cloud of music shall we fly?"

Charlie, My Boy . . . "How does that grab ya?" . . . "Mom's cooked that!" . . . sine cellar . . . E. E. . . . "Avaunt!" . . . "Let's go to the smoker" . . . "Just heard a joke" . . . one of the Q.Q.'s.

Joan Loyola Cirame

594 BROADWAY
SOMERVILLE
AUGUST 8
JUNIOR HIGH

A.C.E. 4; F.T.A. 3; I.R.C. 2, 3; Science Club 3, 4; Freshman Tea Refreshment Committee; Sophomore Show; Daisy Chain; W.A.A. Board 3; Awards 1, 2, 3, 4; Soccer 1, 2, 3; Field Hockey 1, 2, 3; Volleyball 1, 2, 3, 4; Basketball 1, 2, 3, 4; Hiking 2, 3, 4; Softball 1, 2, 3, 4; Archery 3, 4; Dean's List 1, 2, 4.

Saint Joan

"Duty to my fellow man is greater than my private plan."

"Where's Lillian?" . . . very athletic . . . loyal basketball fan . . . math major . . . quiet convictions . . . skating at 2:00 A.M.

Mary Lou Clancy

21 CRAIGIE STREET
SOMERVILLE
MAY 13
ELEMENTARY

Book Club 2; A.C.E. 4; Earth Science Club 1; F.T.A. 3; Sophomore Dance Committee; Senior Reception Committee; W.A.A. 1, 2, 3, 4; Dean's List 2, 3, 4.

Hall of Laughter

"My heart is wondrous light."

"I'll never make it to school" . . . Hey, teach . . . Peek-A-Boo Club . . . "Now what are we going to do?" . . . I must be the motherly type . . . Looking for a friend? You've found her . . . Picture in the paper . . . 1729 . . . That New York Weekend.

Carol Elizabeth Coombs

30 GROVE STREET
SALEM
JUNE 20
ELEMENTARY

A.C.E. 4; Book Club 2; Earth Science Club 1; F.T.A. 3; Freshman Banquet Committee; Sophomore Dance Decorations; Senior Invitation Committee; Senior Ticket Committee; Swimming 1; Dean's List 1, 2, 3, 4.

Harmony

"The heaven such grace did lend her that she might admired be."

Bill's girl . . . Anchors Aweigh . . . "But kids, I'm just not capable" (is she kidding?) . . . Sweet and lovely . . . Peek-A-Boo Club . . . All aboard the Stanley Steamer.

John Francis Curran

41 ASHLAND STREET
MALDEN
SEPTEMBER 28
BUSINESS EDUCATION

Book Club 1; Sophomore Dance Committee; Senior Reception Committee; Cooperative Council Representative 1; M.A.A. 1, 2, 3, 4; Basketball 1, 2, 3, 4; Intramural Baseball 1, 2, 3, 4; Football 1, 2, 3, 4.

This Youth — Gentleman

"Brevity is the soul of wit."

Better late than never . . . ethics . . . "Would you please repeat that?" . . . complacent . . . expressive eyes . . . hidden talent for humor.

Lillian M. Daigle

18 SEYMOUR AVENUE
LYNN
NOVEMBER 1
JUNIOR HIGH

* Senior Luncheon Committee; Sophomore Show; W.A.A. 1, 2, 3, 4; Softball 1. Basketball 1, 2, 3; Volleyball 1, 2, 3; Field Hockey 1, 2, 3; Soccer 1, 2, 3; Dean's List 4.

Tiger at the Gates

"I figured out a simple trick
It's elementary arithmetic."

"Where's Joan?" . . . spirit . . . loyal basketball fan . . . another math major . . . "Where's the game?"

** Degree to be conferred after completion of course.*

Gladys Mildred Darcy

135 NORTH STREET
SALEM
DECEMBER 17
JUNIOR HIGH

Book Club 3; Earth Science Club 3, Vice-President 4; F.T.A. 1, 2, 3; I.R.C. 1, 2; Freshman Tea Committee; Senior Tea Committee; W.A.A. Representative 1; Field Hockey 1; Volleyball 2; Dean's List 4.

The Lark

"Young all day long, in and out of season . . . "

"I just can't concentrate" . . . "I gotta call Donney" . . . excellent cook . . . unfinished argyles . . . "Course I saw that movie" . . . June bride . . . one of the Q.Q's.

Ruth Frances DeCourcy

41 PUTNAM STREET
SOMERVILLE
DECEMBER 1
BUSINESS EDUCATION

Book Club 1; F.T.A. 2; I.R.C. 2; Freshman Dance Committee; Sophomore Dance Committee; Senior Invitation Committee; Public Relations Committee 3; W.A.A. 1, 2, 3, 4; Dean's List 4.

Life of the Party

"Humor is the harmony of the heart."

"John said" . . . luck in both cards and love . . . pajama gang . . . versatile worker - caf, bookstore, secretary . . . neat dresser . . . one of the quartet.

Carole Marie DeRoin

47 WINTHROP PARKWAY
REVERE
MAY 26
ELEMENTARY

A.C.E. 4; Book Club 1; F.T.A. 3; Glee Club 1, 2, 4; Initiation Banquet Decoration Committee; Freshman Tea Decoration Committee; Sophomore Show Publicity Committee; Junior Week Publicity Committee; Junior Prom Decoration Committee; Senior Reception Invitation Committee; Sophomore Show; W.A.A. 1, 2, 3, 4; Tennis 1; Dean's List 1.

Winning Ways

"I am in a holiday humour."

Careful! Carol's playing volleyball! . . . Bring the directions . . . Where's Ginny? . . . Nervous energy . . . Piano . . . Fun-loving.

Donna Rose DiMento

39 COTTAGE AVENUE
WINTHROP
FEBRUARY 5
ELEMENTARY

F.T.A. 3; Freshman Tea Committee; Freshman Dance Orchestra Committee; Senior Reception Committee; Social Committee 2; Sophomore Show; Swimming 1.

Blithe Spirit

"In maiden meditation, fancy-free."

Tremendo . . . the eyes have it . . . J.L.C. . . . bop . . . triangle . . . California bound . . . seven brothers . . . New England beaches . . . fingernail club.

Marjorie Jane Doane

47 PARADISE ROAD
SWAMPSCOTT
AUGUST 8
ELEMENTARY

Dramatic Club 1, 2; F.T.A. 3; Glee Club 4; Freshman Tea Committee; Freshman Dance Committee; Sophomore Show Program Committee; Sophomore Dance Program and Decorations Committee; Junior Prom Invitations Committee; Senior Show Makeup Committee; CLIPPER Dance Decoration and Publicity Committee; Senior Tea Committee; Sophomore Show; Senior Show; Dean's List 4.

Angel in the House

"Nature in you stands on the very verge of her confine."

Another member of the long whist hand . . . Jacksonville Jill . . . nautical notions . . . sews a fine seam . . . Laughing Lady . . . chic.

Marlene Joan Dorman

RIDGE ROAD
HARDWICK
NOVEMBER 21
BUSINESS EDUCATION

Book Club 1, 2, 3, 4; F.T.A. 1, 2, 3, 4; Tri Mu 1, 2, 3, 4; Business Education Council Representative 2, Officer 4, Conference 3, 4; Finance Committee 2, 4; Treasurer's Committee 4; Library Committee 2; Daisy Chain; Cafeteria Associate 4; Dean's List 1, 2, 3, 4.

Young, Willing, and Able

"Knowledge is power."

A ready smile . . . independent . . . reliable . . . ear for music . . . mind of her own . . . Mrs. D's . . . "I have a question on that" . . . "Let's keep it clean" . . . appreciative.

Elaine Marie Driscoll

81 GARFIELD AVENUE
CHELSEA
MAY 26
ELEMENTARY

A.C.E. 3, 4; F.T.A. 4; Glee Club 2; Freshman Dance Committee; Freshman Tea Committee; Sophomore Dance Committee; Sophomore Show Writing Committee; Junior Prom Committee; Senior Luncheon Committee; Sophomore Show; Senior Show; W.A.A. 1, 2; Basketball 1, 2; Volleyball 1, 2; Field Hockey 1, 2; Soccer 1, 2; Softball 1, 2; Tennis 1, 2; Dean's List 4.

Best Foot Forward

"The observed of all observers."

Nonchalance personified . . . red tights . . . "must protect my fingernail" . . Florida frolics . . . "This is wild" . . . history's her subject.

Lorraine Anne Dufault

35 RUTLAND STREET
LOWELL
FEBRUARY 15
BUSINESS EDUCATION

Book Club 1, 2; F.T.A. 3, 4; Tri Mu 4; Business Education Council Representative 2, 3; Senior Reception Committee; Class Gift Committee; Auditing Committee 3, 4; Council Representative 4; E.B.T.A. Conference 2, 3; *Log* 4.

Peace and Quiet

"One gesture is worth a thousand words."

The other Lorraine . . . Miss Vogue . . . O'Malley's attic . . . convention kid . . . earnest . . . sincere . . . always on the ball . . . one of the boubies!

Elaine Georgette Duquette

424 ANDOVER STREET
LAWRENCE
JUNE 25
BUSINESS EDUCATION

Book Club 1, 2; F.T.A. 3; I.R.C. 2; Freshman Dance Decoration Committee; Freshman Tea Committee; Sophomore Dance Decoration Committee; Senior Reception Committee; Public Relations Committee; Sophomore Show; Senior Show; W.A.A. 1, 2, 3, 4.

Starlight, Star Bright

"Happy am I; from care I'm free."

Stylish . . . Is Lennie a girl's name? . . . Preston beach . . . one of the quartet . . . appreciative . . . junior courtier . . . bright eyes.

Richard J. Elliott

11 KNOWLTON SQUARE
GLOUCESTER
FEBRUARY 25
BUSINESS EDUCATION

Book Club 1, 2, 3, 4; Choir 2, 3; Dramatic Club 4; Kappa Delta Phi 2; Class Gift Committee; Sophomore Show, Director of Music; Senior Show; Usher 3; M.A.A. 1, 2, 3, 4; Cafeteria Associate 1, 2, 3, 4.

The Man of Business

"I am in earnest . . . and I will be heard."

Cost accountant . . . T. S. Elliott . . . French horn . . . loaded questions . . . "Your glasses, Dick" . . . plankton? . . . the caf . . . jovial . . . capable.

Barbara Ann Evans

59 PAUL REVERE ROAD
ARLINGTON
JULY 26
BUSINESS EDUCATION

Book Club 1, 3; Camera Club 1; E.B.T.A. 3; F.T.A. 3; N.E.A. 3; Freshman Dance Committee; Cap and Gown Committee; Treasurer's Committee 2; *Log* typist.

Among Friends

"Cast away care."

The Sunshine State . . . quiet, dependable . . . pajama gang . . . The Met . . . never hurries . . . Snave Haven . . . New Hampshire's summit.

George Francis Ferrante

46 EASTLAND ROAD
JAMAICA PLAIN
JANUARY 8
BUSINESS EDUCATION

Book Club 1, 2, 3, 4; Projection Club 1, 2, 3, 4.

Man of the Hour

"An affable and courteous gentleman."

Reel George . . . the typing champ . . . Al's other half . . . egg and pepper sandwiches . . . amiable . . . determined.

Dorothy Louise Fisher

10 FENTON AVENUE
LYNN
APRIL 18
ELEMENTARY

Dramatic Club 1, 2, 3; Earth Science Club 1; Freshman Dance Decoration Committee; Freshman Tea Committee; Sophomore Dance Refreshment Committee Chairman; Initiation Committee 2; Junior Week Publicity Committee Chairman; Senior Tea Committee; CLIPPER Dance Decoration Chairman; Sophomore and Senior Show Writing Committees; Senior Show Costume Committee Chairman; Sophomore Show and Senior Show Director; Dramatic Club Christmas Play 1, Director 3; CLIPPER Co-literary Editor 4; Dean's List 4.

The Play's the Thing

"The glass of fashion and the mould of form."

"I'm not prepared" . . . senior seamstress . . . "Has anyone seen my mother's chairs?" . . . got a dime? . . . Posture plus . . . Show director.

Marie Patricia Fitzgerald

11 BROOKFORD STREET
CAMBRIDGE
DECEMBER 23
BUSINESS EDUCATION

E.B.T.A.; Business Education Council Representative 4; Freshman Tea Committee; Junior Prom Orchestra Committee; Sophomore Show; W.A.A. 1, 2, 3, 4.

Peace, It's Wonderful

"A pleasing countenance is no slight advantage."

Still waters . . . sparkling Irish eyes . . . We Ain't Got a Barrel of Money . . . Queen of Dolly Copp . . . feminine, sincere . . . my John . . . one of the boubies!!

Albert Donald Flight

8 MARIE AVENUE
EVERETT
DECEMBER 1
BUSINESS EDUCATION

Book Club 1, 2, 3; Projection Club 1, 2, 3, 4; Cafeteria Associate 1.

Man Masterful

"Much courtesy, much subtlety."

Excellent speaking voice . . . "Five to you, Celeste" . . . George's other half . . . lefty . . . band leader . . . quiet, authoritative, dependable.

Harold Ramsdell Ford, Jr.

LOCUST STREET
MERRIMAC
JANUARY 20
JUNIOR HIGH

Choir 1, 2, 3; Earth Science Club 1, 2, 3, 4; Cap and Gown Committee; Sophomore Show; Senior Show; Usher 3.

Green Pastures

"Rise up without delay
And meet the world that's on the way."

Three for good measure . . . "Like that paint job?" . . . "Sweets" . . . choir singer . . . "Here's a how-de-do!" . . . Merrimac traveler . . . music . . . Pooh-Bah . . . G.&S.

Doris Theresa Fournier

318 JEFFERSON AVENUE
SALEM
JUNE 16
JUNIOR HIGH

A.C.E. 2, President 3, Publication Representative 4; F.T.A. 2, Recording Treasurer 3, Secretary 4; Library Committee 2, 3; Social Committee 3, 4; Sophomore Show Refreshment Committee Chairman; Sophomore Show Invitation Committee; Senior Tea Committee; *Compass* 2, 3, Editor-in-chief 4; W.A.A. Swimming 1, 2; Graduation Committee; Dean's List 4.

The Lady's Not for Burning

"I'll teach you oh such clever things."

"It's all a matter of organization" . . . "Let's be tactful" . . . "Your P.A. is showing" . . . Blossom . . . efficiency personified . . . "Hey, listen, did you hear about this?" . . . "Do you belong to F.T.A.?"

Robert Donald Francis

145 BURRILL STREET
SWAMPSCOTT
JULY 3
ELEMENTARY

Earth Science Club 1, 2; Freshman Tea Entertainment; Initiation Committee; Junior Prom Orchestra Committee; Senior Reception Committee; Alumni Committee; Sophomore Show; M.A.A. Show 1; Senior Show Chairman Stage and Scenery; M.A.A. 1, 2, 3, 4.

A Man of Ideas

"He was wont to speak plain and to the point."

Sharp Dresser . . . Cha-Cha . . . Any Question, Bob? . . . Sticky Cobra Club President . . . Sure, I'll sign . . . Administration for me . . . Junior II's one claim to fame.

Joan Phyllis Furio

8 CONGRESS STREET
STONEHAM
MARCH 14
ELEMENTARY

A.C.E. 1, 2, 3; Dramatic Club 1, 2; F.T.A. 2, 3, 4; Glee Club 4; Freshman Tea and Dance Committees; Sophomore Dance and Sophomore Show Program Committees; Junior Prom Invitations Committee; CLIPPER Dance Publicity Committee; Senior Tea Committee; Council Nominating Committee 2, 3; Sophomore and Senior Show; *Log* 2.

The Ring and the Look

"Her voice was ever soft, gentle, and low."

Pleatsie . . . Don . . . another whist player . . . You're the Tops . . . square shaped or pear shaped . . . Dainty . . . focus on fashions.

Lorraine Frances Gacek

18 PECKHAM STREET
NEW BEDFORD
JUNE 23
BUSINESS EDUCATION

Book Club 1, 2; E.B.T.A. 2, 3, 4; F.T.A. 3, 4; Tri Mu 1, 2, 3, 4; Business Education Council Representative 2. Conference 2; Freshman Tea Committee; Sophomore Ticket Committee; Senior Reception Committee; Senior Investiture Committee; Auditing Committee 3, 4; W.A.A. 1, 2, 3, 4; Dean's List 1, 2, 3, 4.

The Bright Penny

"Contentment is natural wealth."

The other Lorraine . . . pajama gang . . . the Emmerton . . . "The tall one, he's in the Court" . . . Veritas . . . I laughed 'til I cried . . . one of the boubies!!

Beverly Ann Gagner

111 ROBINSON STREET
LYNN
OCTOBER 16
ELEMENTARY

A.C.E. 4; F.T.A. 2, 3; Senior Reception Committee; Sophomore Show; *Log* 2; Swimming 1; Tennis 1; Dean's List 4.

Speed, Bonnie Boat

"When tongues speak sweetly, then they name her name."

Bill . . . triangle . . . amusing diseases . . . "I'm a carrier!" . . . pecan clams . . . warm smile . . . Another new car? . . .

Maria Lucia Garuti

16A BEDFORD STREET
LYNN
NOVEMBER 15
BUSINESS EDUCATION

Book Club 3, 4; Choir 2, 3; E.B.T.A. 2, 3, 4; F.T.A. 3; Glee Club 1, 2, 3, 4; NEA 3; Pi Omega Pi; Freshman Tea Committee; Sophomore Show Ticket Committee; Senior Class Gift Committee; *Log* Typist; W.A.A. Awards 1, 2, 3, 4; Soccer; Tennis; Swimming; Basketball; Field Hockey; Volleyball; Archery; Softball.

The Singing Soul

"The mildest manners with the bravest mind."

Kind . . . thoughtful . . . The Met . . . "Going through Snave Haven?" . . . cheese and crackers . . . theater goer . . . pajama gang.

Ernest Dixon Glynn

36 NEWTON STREET
WALTHAM
FEBRUARY 20
BUSINESS EDUCATION

Book Club 1, 2, 3, President 4; Circle K 4; Activity Committee 4; Pi Omega Pi; Cafeteria 1; M.A.A. Dance Invitation Committee 2; Senior Reception Committee; Council Representative 1; M.A.A. 1, 2, 3, 4; Dean's List 4.

Man of Destiny

"A fresh, a free, a friendly man."

Ireland's goodwill ambassador . . . the public speaker . . . express from Waltham . . . speed whiz . . . "Let's get to work" . . . sincerity, generosity, understanding, plus.

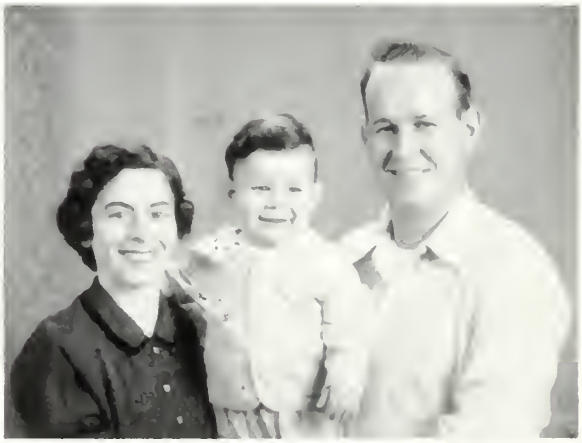

Virginia Marion Grace

66 BASSET STREET
LYNN
AUGUST 16
ELEMENTARY

F.T.A. 3; Freshman Dance Decoration Committee; Freshman Tea Committee; Sophomore Dance Decoration Committee; Centennial, Banquet Committee, Dance Committee, and Entertainment Committee; Council Representative 3; Junior Prom Orchestra Committee; Christmas Party Ticket Committee 3, 4; Council Dance Committee 2, 3, 4; Initiation Banquet Committee 2, 3, 4; Orientation Day Committee 2, 3, 4; CLIPPER Dance Committee; Senior Reception Committee; Social Committee 1, 2, 3, 4; Yearbook Publication Conference; Sophomore Show; Senior Show Writing Committee; CLIPPER Editor-in-chief; *Log* Reporter 1, 2, 3; W.A.A. Basketball 1, 2; Volleyball 1, 2, 3; Softball 2, 3; Field Hockey 1, 2; Daisy Chain; Dean's List 1, 2, 3, 4.

Action!

"Is it possible, on such a sudden,
you should fall into so strong a liking?"

Read us your notes . . . "Dawn Comes through the Forest" . . . Loyal Armenian . . . Bill . . . Peek-A-Boo Club . . . Honeypot . . . Lincoln Capri with a wheel . . . Snuffy Smith . . . Virgie . . . CLIPPER Skipper.

Mary Theresa Hanlon

34 REED STREET
ARLINGTON
JANUARY 5
BUSINESS EDUCATION

Book Club 2, 3, 4; Earth Science Club 1; F.T.A. 1, 2, 3, 4; Literary Editor CLIPPER; Dean's List 2, 3, 4.

Fresh as a Daisy

"Energy and persistence conquer all things."

Neat, sweet, and petite . . . knit one, purl two . . . gallon of gas, please . . . Preston Beach . . . shorthand lover . . . one of the quartet.

June G. Harrington

33 ROCK AVENUE
LYNN
JULY 2
ELEMENTARY

A.C.E. 4; Dramatic Club 1; F.T.A. 4; Glee Club 2; Freshman Dance Committee; Freshman Tea Committee; Sophomore Show Writing Committee; Sophomore Dance Committee; Junior Dance Committee; Senior Show Costume Committee; Senior Luncheon Committee; Sophomore and Senior Shows; W.A.A. Representative 1; Field Hockey 2; Soccer 2; Basketball 2; Volleyball 2; Tennis 4; Hiking 2; Swimming 1; Dean's List 4.

Gigi

"Such a merry, nimble, stirring spirit."

Tan in February . . . Jackie . . . "Hey, kids!" . . . background music for speech . . . red tights . . . Florida frolics.

Nancy Joan Harrington

PRINCETON
SEPTEMBER 28
BUSINESS EDUCATION

Book Club 1; E.B.T.A. 2, 3; Tri Mu 1, 2, 3, 4; Senior Invitations Committee; W.A.A. 1, 2, 3, 4; Bookstore 2, 3, 4.

The Jewelled Hand

"Dear hearts and gentle people."

Sentimental journey . . . pajama gang . . . O'Malley's attic . . . behind the bookstore windows . . . George came home . . . Summer bride . . . one of the boubies!!

Mary Catherine Hickey

709 BOSTON STREET
LYNN
NOVEMBER 27
ELEMENTARY

A.C.E. 1, 2, 3; Dramatic Club 1, 2, 3; F.T.A. 1, 2; Freshman Tea and Dance Committees; Sophomore Dance Committee; Junior Prom Committee; Senior Tea Committee; Senior Music Committee; Sophomore Show; Senior Show; W.A.A. 1, 2; Field Hockey 1, 2; Basketball 1, 2; Volleyball 1, 2.

Popularity Plus

"She that was ever fair and never proud."

Westward the Woman . . . queen's court . . . Cape Cod cottage . . . "Let's go, Sue" . . . president of the smoker.

Anne Marie Higgins

25 PERKINS STREET
PEABODY
MAY 6
ELEMENTARY

A.C.E. 4; Arts and Crafts Club 3; Earth Science Club 1; John Burroughs Club 2; Freshman Tea Committee; Freshman Dance Committee; Senior Music Committee; Alumni Committee 4; Sophomore and Senior Show Pianist; W.A.A. Swimming 1; Tennis 2.

An Ear for Music

"I like thy wit well in good faith."

Ivory Tickler . . . Anything you can do, a southpaw can do better . . . alias Hoppy . . . Peek-A-Boo Club . . . Flamin' Mamie . . . with a twinkle in her eye . . . "What do you say? Let's have a ball."

Beverly Marie Hooper

6 LEWIS STREET
LYNN
NOVEMBER 11
ELEMENTARY

A.C.E. 4; Dramatic Club 1, 2, 3; Cheerleader 1, 2, 3, Captain 4; Move-Up Day Chairman 3, 4; Chairman Senior Tea Committee; Dramatic Club Play 2; Sophomore and Senior Shows; W.A.A. 1, 2, 3, 4; Field Hockey 2, 3, 4; Soccer 2, 3; Basketball 1, 2, 3, 4; Volleyball 2, 3, 4; Tennis 1, 2, 3, 4; Softball 4; Awards 1, 2; Dean's List 4.

Tonight We Dance

"I wish that you might ever do nothing but dance."

Bill Robinson . . . devoted to Mum 'n Dad . . . do what you think is best . . . rainy tropics.

Priscilla Ellen Hosman

144 NORTH STREET
SALEM
MAY 26
ELEMENTARY

Dean's Aide 1, 2, 3; Dramatic Club 4; Earth Science Club 1, 2; Freshman Tea and Dance Committees; Sophomore Dance Committee; Centennial Banquet Committee; Junior Prom Committee; Last Chapel Committee; Senior Tea Committee; Program Committee 2, 3, 4; Sophomore and Senior Shows; *Log* 1, 2; W.A.A. Swimming 1, 2, 3; Volleyball 2, 3; Field Hockey 1, 2; Laurel Chain; Dean's List 2, 3, 4.

Dancing Girl

"What sayest thou to this tune, matter, and method?"

Light on her toes . . . have THREE classes tonight . . . Paradise . . . Gordon . . . has connections with the cafeteria . . . Pat.

Edith May Jaynes

143 BELLINGHAM STREET
CHELSEA
AUGUST 12
ELEMENTARY

Art Club 1, 2, 3; Glee Club 1; Sophomore Dance Publicity Committee; Senior Reception Committee; Public Relations Committee 2, 3; Program Committee 2, 3; Council Nominating Committee 2; Sophomore Show Art Director; CLIPPER Art Editor; W.A.A. Field Hockey 2; Basketball 2; Dean's List 2, 3, 4.

The Artistic Touch

"I do affy in thy uprightness and integrity."

Modern art enthusiast . . . Tom made it . . . I threw a pot last night . . . Does it have to mean something? . . . "Anyone can tell what it is—can't you see?"

Barbara Elaine Jewell

164 MIDDLESEX AVENUE
MEDFORD
JULY 27
ELEMENTARY

A.C.E. 4; Cheerleader 2, 3, 4; Dean's Aide 1, 2, 3, 4; Earth Science Club 1, 2, Secretary 3; Freshman Tea and Dance Committee Ticket Chairman; Sophomore Show and Dance Committees Ticket Chairman; Junior Prom Ticket, Program, Theme Committees Chairman; Senior Reception Committee Ticket and Program Chairman; Senior Show Writing Committee; Daisy and Laurel Chain Committee Chairman; Lounge Committee 4; Move-Up Committee 1, 2, 3; Finance Committee 2, 3, Chairman 4; Insurance Committee 2, 3, 4; CLIPPER Dance Ticket Chairman; CLIPPER Business Manager; W.A.A. 1, 2, 3, 4; Nominating Committee 4; Playday 4; Field Hockey 2, 3, 4; Soccer 2, 3, 4; Basketball 1, 2, 3, 4; Volleyball 1, 2, 3, 4; Softball 1, 2, 3, 4; Good Posture Award 1, 3; Swimming 2, 3; Manager of Individual Points 4; Awards 1, 2, 3, 4; Marshal Daisy and Laurel Chains 3; Dean's List 2, 3, 4.

High Hopes

"A spirit of no common rate."

Frannie . . . Mother to all who know her . . . a Florida belle . . . one of the Happy Wanderers . . . W.A.A. queen . . . rainy tropics.

Thomas Leslie Keaveny

51 TRACY AVENUE
LYNN
JUNE 28
BUSINESS EDUCATION

Book Club 1; Kappa Delta Phi 2; M.A.A. Dance Committee 2; Last Chapel Committee; M.A.A. Representative 1, 2; Varsity Basketball 1, 2, 3, 4, Intramural 1, 2, 3; Intramural Football 1, 2.

Bashful Bachelor

"A sound mind in a manly body."

The tall one . . . Tom to the rescue . . . the last of the Musketeers . . . "Seen the kids?" . . . hero of the basketball court.

Mary Letitia Kelley

120 BASS POINT ROAD
NAHANT
DECEMBER 28
ELEMENTARY

Class Secretary 3, 4; A.C.E. 4; Dean's Aide 2, 3; Initiation Committee 2; Centennial Entertainment Committee 2; Junior Week Co-Chairman; Senior Show Writing Committee; General Welfare Committee 3, 4; Insurance Committee 4; Council Representative 2; Sophomore Show; Daisy Chain; W.A.A. 1, Head of Orange 2, Basketball Manager 3, President 4; Awards 1, 2, 3, 4; State Conference 3, 4; Co-Chairman W.A.A. Dance 4; W.A.A. Nominating Committee 4; Playday Chairman 2; W.A.A. Program Committee 3; W.A.A. Banquet Committee 1, 2, 3, 4; Field Hockey 2, 3, 4; Honor Team 2, 3; Soccer 2, 3; Honor Team 2, 3; Basketball 1, 2, 3, 4; Honor Team 1, 2, 3, 4; Volleyball 1, 2, 3, 4; Honor Team 2; Softball 1, 2, 3, 4; Dean's List 1, 2, 3, 4.

The Best There Is

"Having so swift and excellent wit as she's prized to have."

Lee and Nancy—inseparable . . . Roman toga . . . Dr. Mary Kelley . . . Aw-rindge! . . . Teacher imitations . . . Our W.A.A. leader . . . Mary Lou . . . Human typewriter . . . Arthur Murray . . . California . . . Crew . . . Rainy tropics.

Betty Ann Kelliher

16 AUTUMN CIRCLE
CANTON
MARCH 22
ELEMENTARY

Book Club 3, 4; Dean's Aide 1; F.T.A. 4; Glee Club 2; Fre hman Tea Committee; Last Chapel Committee; Sophomore Show; *Log* 2.

Song in the Heart

"I cannot choose but laugh."

"Nobody knows what I go through in this car pool" . . . beet sandwiches . . . "Most assuredly" . . . her head is in the clouds . . . trees and tomato cans . . . "The Turtle said . . . "

Dorothy M. Kelly

12 BOWEN AVENUE
MEDFORD
JULY 27
ELEMENTARY

A.C.E. 3, 4; Arts and Crafts Club 1, 2, 3, 4; Sophomore Show Scenery and Ushers Committees; Open House Committee 2, 3; Class Gift Committee; Library Committee 2, 3, Chairman 4; W.A.A. 1, 3, 4, Head of Brown 2; Field Hockey 1, 2, 3; Honor Game 3; Soccer 1, 2, 3; Honor Game 2, 3; Basketball 1, 2, 3; Volleyball 1, 2, 3, 4; Honor Game 2, 3; Swimming 1, 2, 3; Hiking 1, 2, 3, 4; Softball 1, 2, 3, 4; *Log* Reporter 1, 2, 3, Associate Editor 4.

The Art of Making Friends

"In truth, she is pretty and honest and gentle."

"I'm all confused now" . . . Just have to have your two dollars . . . He gave you his picture so soon? . . . That trip to Florida . . . Only kind I like is tap . . . Powder on the bedspread.

Janice Marie Kennedy

21 BOW STREET
SALEM
FEBRUARY 9
ELEMENTARY

Earth Science Club 3, President 4; I.R.C. 1, Treasurer 2; Freshman Tea Committee; Sophomore Dance Committee; Junior Record Hop Committee; Ivy Exercises Committee; Senior Show; *Compass* 1, 2, 3; W.A.A. 1, 2, 3, 4; Field Hockey 1, 2; Basketball 1, 2; Volleyball 1, 2; Softball 1, 2, 3, 4; Swimming 1, 2, 3; Tennis 1, 2, 3, 4; Dean's List 4.

Wonderful Town

"I whistle a happy tune."

"All eyes are on you!" . . . cooking and knitting . . . "Nobody loves me!" . . . "Tennis anyone?" . . . Hochflieger . . . energy . . . "Aw, kids, eat the oysters" . . . one of the Q.Q.'s.

Anne Marie Kerrigan

9 GRANITE STREET
SALEM
DECEMBER 23
BUSINESS EDUCATION

Book Club 1, 2; Public Relations 3, 4; Freshman Tea Committee; Freshman Dance Committee; Sophomore Dance Committee; Graduation Committee; Senior Gift Committee; Dean's List 4.

Charm

"Quality, not quantity, is my measure."

Sincerity . . . neatness . . . "coffee time" . . . "seen Mary?" . . . sentimental me . . . serenity . . . efficiency . . . ready smile.

Charles John Koulopoulos

83 FISKE STREET
WALTHAM
OCTOBER 15
ELEMENTARY

Class Vice-President '51; Senior Show '54; Sophomore Show '52; Book Club '53; Earth Science Club '51; John Burroughs '52; Basketball '51, '52, '53, '54; Football '51, '52, '53, '54; Cafeteria Associate '51, '52; Circle K '56.

Here Comes Charlie

"To be noted for a merry man."

"What's the salary?" . . . Soc. notes . . . tests postponed . . .
"Little man, you've had a busy day" . . . mystery man.

Mary Anne Kremonas

58 HATHORNE STREET
SALEM
SEPTEMBER 16
BUSINESS EDUCATION

Class Treasurer 4; Book Club 1, 2; Public Relations Committee 3, 4; Business Council Representative 1; Freshman Tea and Dance Committees; Sophomore Dance Committee; Graduation Committee.

Rescuing Angel

"The only way to have a friend is to be one."

Humor, tenderness, sincerity, and determination combined . . . Madam Treasurer . . . "Seen Anne?" . . . the chariot awaits.

Tirzah Margarete Krey

96 FERRY ROAD
HAVERHILL
MARCH 1
ELEMENTARY

Book Club 1, 2, 3, 4; Glee Club 1, 2; Public Relations Committee 1, 2, 3, Chairman 4; Senior Reception Committee; Freshman Tea Committee; Sophomore Show; Laurel Chain; W.A.A. Hockey 1, Tennis 1; Dean's List 1, 2, 3, 4; Ivy Orator.

Big Sis

"She bore a mind that envy could not but call fair."

You and your low IQ . . . "How do I get to Haverhill?" . . . I take . . . I'm so happy today! . . . "That was an awful test" . . . All right, Kiddoes . . . Really . . . Almost missed my train.

Celeste Marie Lambert

35 LOVERS LEAP AVENUE
LYNN
MARCH 25
BUSINESS EDUCATION

E.B.T.A. 2, 3, 4; Dramatic Club 2, 3; Glee Club 1, 2; Pi Omega Pi; Business Conference 2, 3, 4; Auditing Committee 2, 3, 4; Freshman Tea and Dance Committees; Sophomore Dance Invitation Committee; Junior Prom Favor Committee; Senior Reception Committee; *Log* Business Staff 3, 4; W.A.A. 1, 2, 3, 4.

Hope for the Best

"Ambition has no rest."

Pep pills . . . Sam . . . contagious giggle . . . writing on the wall . . . chop suey . . . forceful . . . pajama gang . . . convention trotter.

Mabel May Lamott

52 MT. PLEASANT STREET
LYNN
AUGUST 22
ELEMENTARY

A.C.E. 4; Book Club 2; Choir 2, 3; Glee Club 1, 2; Library Committee 3; Alumni Committee 4; Class Gift Committee; Columbia Press Conference 3; *Log* Reporter 1, Copy Editor 2, Associate Editor 3, Alumni Editor 4; Laurel Chain; W.A.A. Awards 1, 2, 3, 4; Field Hockey 3, 4; Soccer 3, 4; Basketball 1, 2, 3; Volleyball 1, 2, 3, 4; Hiking 2, 3, 4; Swimming 4; Dean's List 3, 4.

And a Light Shineth in Darkness

"It is not enough to speak, but to speak true."

Organization!! . . . "Let's harmonize" . . . and Bessie blew her horn . . . loves her little monsters . . . ducks in the bedroom.

James Edward Langford

89 ROCKLAND STREET
SWAMPSCOTT
FEBRUARY 18
BUSINESS EDUCATION

Circle K 3, Board of Directors 4; E.B.T.A. 2, 3; Kappa Delta Phi 2, Vice-President, National President 3, President 4; Business Council Representative 2; Social Committee 4; M.A.A. Dance Committee 2, 3; Junior Dance Committee; Senior Luncheon Committee; Council Dance Committee; Christmas Party Committee; CLIPPER Dance Committee; Sophomore Show; CLIPPER Photography Editor; M.A.A. Show 1; Life Saving 3; Tennis 3, 4; Cafeteria Associate 4.

College Knight

"Master of the art of eloquence."

Satire supreme . . . King of Kappa . . . fabulous . . . he christened the Duke . . . where's the plaid rabbit? . . . Swampscott's finest . . . Lord Jim of Kingdom Hall . . . "Happiness was born a twin" *and they are* . . .

Paul Anthony Langford

89 ROCKLAND STREET
SWAMPSCOTT
FEBRUARY 18
BUSINESS EDUCATION

Class President 1; Circle K 3, 4; Dramatic Club 3, 4; E.B.T.A. 2, 3, 4; F.T.A. 1, 2; Kappa Delta Phi 2, Secretary 3, 4; E.B.T.A. Conference 2; Sophomore Show Writing Committee; Seminar Chairman 3; Usher Committee; Finance Committee 2, 3; Council Vice-President 3, President 4; New York Conference 3, 4; North Adams Conference; N.E.P.T.A. 4; Sophomore and Senior Shows; Head Usher 3; M.A.A. Treasurer 2; Intramural Basketball 1, 2, 3, 4; Junior Varsity 1, Varsity 2; Life Saving 3; Tennis 3, 4; Cafeteria Associate 1, 2, Manager 3, 4.

Enter the Hero

"As true as steel."

All-American boy . . . our conference goer . . . "Is that right?" . . . "Oh Jeff, honey" . . . *Ain't Misbehavin'* . . . Excellent manager . . . efficient president . . . "A noble pair of brothers."

Barbara Theresa Lauro

165 MAPLE STREET
MALDEN
MAY 26
ELEMENTARY

A.C.E. 4; Earth Science 1, 2, 3; Freshman Tea Committee; Initiation Committee; W.A.A. Formal Publicity Committee Chairman 3; Senior Reception Committee Chairman; Sophomore and Senior Shows; Daisy Chain; W.A.A. 1, Head of Publicity 2, Head of Volleyball 3, Vice-President 4; Basketball 1, 2, 3, 4; Volleyball 1, 2, 3, 4; Field Hockey 1, 2, 3, 4; Soccer 1, 2, 3, 4; Softball 1, 2, 3, 4; Awards 1, 2, 3, 4; Dean's List 4.

Time for Everything

"I have no superfluous leisure."

Hon . . . the mad Italian . . . a smile and a wave for her audience . . . Baby . . . rainy tropics . . . Miss Tinker.

Frances Delano Lawnsby

17 CARLTON STREET
SALEM
JANUARY 27
JUNIOR HIGH

Book Club 3; Earth Science Club 3, Secretary 4; F.T.A. 1, 2, 3, 4; Freshman Tea Committee; Sophomore Dance Decoration Committee Chairman; Move-Up Day Cover Design 3; Invitation Committee 4; Cap and Gown Committee; Daisy Chain; W.A.A. Volleyball 1; Dean's List 1, 2, 3, 4; Salutatorian.

I Am a Camera

"Some day all of this will have to be developed, printed, fixed."

"Have to get 100!" . . . "But I haven't got a good stove" . . . hand-tailored clothes . . . Junior High poet . . . crazy about Don . . . "No, never!" . . . "turkey" . . . one of the Q.Q.'s.

Walter Peter Lazdowski

40 MILL STREET
WOBURN
MAY 26
ELEMENTARY

A.C.E. 2, 3, 4; Circle K 3, 4; F.T.A. 1, 2, 3, 4; Kappa Delta Phi 2, 3, News Editor 4; Freshman Tea Committee; Sophomore Show Writing Committee; Centennial Committee; Junior Prom Committee; Junior Record Hop Committee; Carnation Committee; Sophomore Show Director; Senior Show Lighting; *Log* 1, 2, 3, 4; Usher 3; M.A.A. Football 1, 2, 3; Dean's List 2.

Decimal Point

"Right noble is thy merit, well I wot."

Come and see me for shower shoes . . . Art for a hobby . . .
Quiet wit . . . Ski . . . Green Carnations.

Frances A. Lewis

515 PUTNAM AVENUE
CAMBRIDGE
OCTOBER 28
ELEMENTARY

A.C.E. 4; F.T.A. 3; Glee Club 2; Junior Prom Invitation and Refreshment Committees; Senior Tea Committee; Finance Committee 3, 4; Alumni Committee 3, Treasurer 4; Sophomore and Senior Shows; W.A.A. Awards 1; Field Hockey 3, 4; Soccer 3; Basketball 3, 4; Volleyball 2, 3, 4; Softball 3; Dean's List 3, 4.

Spark of Genius

"A scholar, and a ripe and good one."

"Oh, no, I'm not going" . . . interviews, interviews . . . lunchroom choraleer . . . rainy tropics . . . 1000 two-cent stamps.

Priscilla Logothetis

12 CROSS STREET
LOWELL
MAY 13
BUSINESS EDUCATION

Dramatic Club 1, 2; E.B.T.A. 2, 3, 4; F.T.A. 2, 3, 4; Pi Omega Pi; Freshman and Sophomore Dance Committees; Junior Prom Committee; Council Nominating Committee 3; Senior Reception Committee; Social Committee 2, 3, 4; Auditing Committee 4; Sophomore Show; W.A.A. Awards 1, 2, 3, 4; Soccer Honor Team 3, 4; Field Hockey Honor Team 3, 4; Dean's List 4.

Happy Ever After

"Take a pair of sparkling eyes."

Hey, doll . . . alert . . . gracious . . . a friend indeed . . . the happy day, June 24 . . . Sincerely . . . George is a lucky guy . . . Angel of Adonis . . . one of the boubies!!

Robert Bryce Looker

2 PARK ROAD
LYNN
MAY 16
JUNIOR HIGH

Circle K 4; Earth Science Club 1, 2, 3, 4; Kappa Delta Phi 2, 3, 4; Council Nominating Committee 2; Sophomore Show; Usher; Intramural Basketball 1, 2, 3, 4; Baseball 1, 2, 3, 4; Football 1, 2, 3, 4; Dean's List 1, 2, 3, 4.

Beyond the Horizon

"It's what I would like, a life made of my own decisions."

Geologist . . . "Scientific America" . . . geography major . . . ski enthusiast . . . U-Jack Bird . . . Beryl Mountain . . . "That's what I put down!" . . . King Cobra.

Richard Martin Loranger

165 HIGH STREET
BILLERICA
JANUARY 5
JUNIOR HIGH

Choir 1, 2, 3, 4; Circle K 3, President 4; F.T.A. 4; Kappa Delta Phi 1, 2, 3, Executive Board 4; Council Nominating Committee 1; Freshman Dance Committee; Sophomore Dance Committee; M.A.A. Dance Committee; Junior Week Committee; Junior Prom Committee; Centennial Committee; Senior Luncheon Committee; Finance Committee 4; Sophomore and Senior Shows; M.A.A. Show 1; Usher; M.A.A. 1, 2, 3, Vice-President 4; Basketball Varsity 1, 2, 3, 4; Intramural 1, 2, 3, 4; Baseball Varsity 1, 2, 3, 4; Intramural Football 1, 2, 3, 4; J. V. Basketball Coach 3; Dean's List 4.

The Happy Time

"Smiling in the sunlight, laughing in the rain . . . "

Billerica Flash . . . old willow legs . . . "The Rocket" . . . "You guys can't get along without me!" . . . pussyfooter . . . red-heads . . . "Going home at 5:00 tonight" . . . one of the Merrymen.

William Francis Lorden

33 FRANCIS STREET
MALDEN
APRIL 12
BUSINESS EDUCATION

Junior Class Vice-President; Senior Class President; Circle K 3, 4; Dramatic Club 1, 2, 3, Vice-President 4; E.B.T.A. 2, 3, 4; Pi Omega Pi; Business Conference Boston 2, Philadelphia 3; Social Committee 2, 3, 4; Investiture Committee Chairman; Council Representative 2; New York Conference 2; Bridgewater 4; Mass. State 4; Sophomore Show Director; Senior Show; *Log* Reporter 1, Associate Editor 2; Usher; Tennis 3, 4; Cafeteria Associate 3, 4.

The Perfect Gentleman

"Good is not good where better is expected."

The commissioner . . . C. B. DeMille in the making . . . sharp wit . . . the judge . . . "Marie, let's dance" . . . "Are the house lights out? Hold the curtain!" . . . efficiency . . . Mr. President.

Margaret Mary Lynch

9 CRESCENT STREET
EVERETT
DECEMBER 26
ELEMENTARY

Camera Club 2; F.T.A. 3; I.R.C. 3, 4; Pitman Debating Society Secretary 1, 2, President 3; Freshman Tea Committee; Senior Reception Committee; Invitation Committee; Auditing Committee; Sophomore and Senior Shows Choreography; W.A.A. Field Hockey 1, 2, 3; Soccer 1, 2, 3; Awards 1; Dean's List 4.

Peggy

"I pray you, be acquainted with
this maid; she comes to do you good."

Will you get two cups? . . . "I just met a dream and he's just right for you" . . . "Have I time for coffee?" . . . Simmer down . . . "Where's Loopy?" . . . Choreographer for our productions . . . He's coming.

Carol E. Lysaght

65 CARTER ROAD
LYNN
JANUARY 14
ELEMENTARY

A.C.E. 4; Book Club 1, 2; I.R.C. 1, President 2, 3, 4; Regional Conference 1, 2, 3, 4; Pitman Debating Club 1, 2; Ivy Committee; Senior Tea Committee; W.A.A. 1, 2, Representative 3, Head of Field Hockey 3; Awards 1, 2, 3, 4; Field Hockey 1, 2, 3, 4; Honor Team 1, 2; Soccer 1, 2, 3; Honor Team 1, 2; Basketball 1, 2, 3; Volleyball 1, 2, 3; Softball 1, 2, 3; Swimming 1, 2, 3, 4.

Bit o' Shamrock

"Why then from Ireland come I with my strength."

"What color is the dog?" . . . "Am I pooped!" . . . Maybe they'll operate tonight . . . A real buddy . . . Fudgie . . . "Anyone for coffee?" . . . My sister's car.

Charlotte Ann MacDavitt

155 ALLEN AVENUE
LYNN
OCTOBER 18
ELEMENTARY

Music Clubs 1, 3, Secretary 2, President 4; Music Committee; *Log* 3, Managing Editor 4; Laurel Chain; W.A.A. Basketball 3; Volleyball 3; Hiking 3; Dean's List 1, 2, 3, 4.

A Sense of Values

"But I am as constant as the northern star."

Master of the creeping organ . . . Dr. Clifford's right hand
. . . "I'll do it!" . . . good system in Lexington.

Leslie Alan MacDonald

140 FRANKLIN STREET
STONEHAM
SEPTEMBER 13
ELEMENTARY

I.R.C. 1, 2; M.A.A. 1, 2, 3, 4.

The Debate

"Hear him debate of commonwealth affairs."

Have you seen Cinerama? . . . New Year's Eve in Times Square . . . Henry Ford — the best . . . "Say, shouldn't you be at speech?" . . . Teachers versus Liberal Arts.

K. Julie Mafera

38 FOX HILL STREET
WESTWOOD
OCTOBER 13
BUSINESS EDUCATION

Cheerleader 1, 2, 3, 4; Tri Mu 4; Pi Omega Pi; Sophomore Show Refreshment Committee; Senior Reception Committee; Finance Committee 2, 3, 4; Sophomore and Senior Shows; W.A.A. Soccer 1; Basketball 1; Volleyball 1, 2, 3; Softball 1.

Angel Child

"Fancy free."

Cute, quiet, observant . . . almost five feet . . . terrific cheerleader . . . Oh, how I hate to get up in the morning.

Joanne Virginia Mahoney

216 CREST AVENUE
REVERE
MAY 23
ELEMENTARY

Class Treasurer 1, 2; A.C.E. 4; Glee Club 1, 2, 3, 4; Freshman and Sophomore Dance Committees; Initiation Committee; Junior Week Committee; Senior Program Committee; Senior Music Committee; Sophomore and Senior Shows; W.A.A. Awards 1, 2, 3, 4; Field Hockey 1, 2, 3, 4; Honor Team 1, 2, 4; Soccer 2, 3, 4; Honor Team 2, 3, 4; Basketball 1, 2, 3, 4; Honor Team 2, 3; Volleyball 1, 2, 3, 4; Honor Team 2, 3; Softball 1, 2, 3, 4.

The Sky's the Limit

"As merry as the day is long."

Crickets . . . Sam . . . The Bug . . . Buster and Dora . . . "So I said to myself" . . . Howard Keel . . . head of nail-filing . . . asparagus in a coffeepot . . . "I'd love a baby elephant" . . . rainy tropics.

Suzanne Rose Mahoney

4 WISTERIA STREET
SALEM
JANUARY 29
ELEMENTARY

A.C.E. 2, 3, 4; Earth Science 1, 2; I.R.C. 1, 2; John Burroughs 1, 2; F.T.A. 1, 2; Freshman Tea and Dance Committees; Sophomore Dance Committee; Sophomore Show Scenery Committee; Junior Week Committee; Open House Refreshment Committee 3; Move-Up Day Committee 1, 2; Program Committee; Alumni Committee; Sophomore and Senior Shows; W.A.A. Awards 1, 2; Field Hockey 1, 2, 3; Soccer 1, 2; Basketball 1, 2; Volleyball 1, 2, 3; Softball 1, 2, 3; Hiking 1; Tennis 1, 2.

Everybody's Friend

"A very riband in the cap of youth."

Something's Gotta Give . . . crickets . . . a Brown Jugger on Easy Street . . . prefers green and string beans . . . skiis . . . hidden talent . . . rainy tropics.

Carol Jean Marcus

34 WENTWORTH STREET
MALDEN
JULY 17
ELEMENTARY

A.C.E. 4; Earth Science 1; Music Clubs 1, 4, Librarian 2, President 3; Freshman and Sophomore Dance Ticket Committees; Junior Prom Invitation Committee; Senior Music Committee Chairman; Senior Show Writing Committee; Lounge Committee; CLIPPER Dance Committee Chairman; Social Committee 4; Move-Up Day Committee 1, 2, 3, 4; General Welfare Committee 2, 3, Chairman 4; Council Executive Board 4; Sophomore and Senior Show Leads; Laurel Chain; CLIPPER Assistant Editor; W.A.A. 1, 2, 3, Nominating Committee 4; Field Hockey 1, 2, 3, 4; Soccer 1, 2, 3, 4; Basketball 1, 2, 3, 4; Volleyball 1, 2, 3; Softball 1, 2, 3, 4; Awards 1, 2, 3; Dean's List 2, 3, 4.

Say It With Music

"Your tongue's sweet air more tunable than a lark."

Charlie's her boy . . . one of the Happy Wanderers . . . "Close the lounge!" . . . satisfaction plus . . . Pollyanna with the angel in her voice and the devil in her eyes . . . rainy tropics.

Patricia May

12 ASHWOOD ROAD
EAST LYNN
JULY 18
ELEMENTARY

Dramatic Club 1; Glee Club 1, 2, 3; Sophomore Show Writing Committee; Senior Luncheon Committee; Sophomore Show.

The Door Is Closed

"I am much too venturous."

I can get it for you wholesale! . . . Colossal sneezes . . . Bombing in her '56 . . . Shall we evaporate? . . . Gee, Kid . . . Jezebel was a queen.

Joan Barbara McCarthy

18 COLUMBIA ROAD
MARBLEHEAD
MAY 20
ELEMENTARY

A.C.E. 3; Book Club 2; Earth Science Club 3; F.T.A. 3; Glee Club 1; Freshman Dance Committee; Initiation Committee; Sophomore Dance Committee; Sophomore Show Costume Committee; Last Chapel Committee; Sophomore Show; *Log* 3, Exchange Editor 4; W.A.A. 1, 2, 3, 4; Basketball 3; Volleyball 3; Award 1.

The Gentle Touch

"She is an excellent sweet lady."

I love to knit hats . . . Let's find a quiet room . . . It's just a sweater . . . Maternal and fine . . . Let's play cards . . . Neatest notes and summaries.

Marie Paula McCarthy

21 UPCREST ROAD
BRIGHTON
JANUARY 18
BUSINESS EDUCATION

Dramatic Club 1, 2; Tri Mu 2; E.B.T.A. Conventions 2, 3, 4; Freshman Tea Entertainment Committee; Sophomore Dance Decorations Committee; Junior Week Publicity Committee; Class Gift Committee Chairman; Sophomore and Senior Show Choreography; *Log* Reporter 2, Assistant Circulation Manager 4; W.A.A. Awards 1, 2; Field Hockey 2, 3; Soccer 2, 3; Basketball 2; Volleyball 2; Swimming 2; Hiking 2; Cafeteria Associates 2; Dean's Aide 2, 3.

Miss Personality Plus

"Hitch your wagon to a star."

When Irish eyes are smiling . . . perceptive mind . . . deep thinker . . . courageous accountant . . . loves to eat, doesn't show it . . . wit and humor . . . one of the boubies!!

Edward William McDonald

20 MULBERRY STREET
BEVERLY
FEBRUARY 13
JUNIOR HIGH

Kappa Delti Phi 2, 3, 4; Initiation Committee; Sophomore Dance Committee; Senior Reception Committee; Sophomore Show; Usher; Intramural Basketball 1, 2, 3, 4; Intramural Football 1, 2, 3.

Season in the Sun

"We must find our separate meaning in the persuasion of our days . . . "

"Easy Ed" . . . records . . . Honest Abe . . . "What do I excel in?" . . . geography major . . . "Oedipus" . . . basketball . . . cobra club.

Robert Francis McKenna

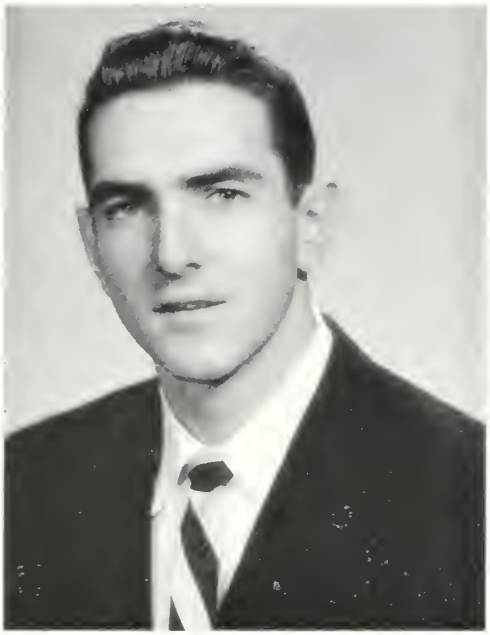

58 MOFFATT ROAD
SALEM
MARCH 25
JUNIOR HIGH

Class Vice-President 2; Circle K 3, 4; Kappa Delta Phi 1, 2; Sophomore and Freshman Dance Ticket Committees; Centennial Committee; Junior Week Committee; M.A.A. Dance Decoration Committee 4; Senior Reception Committee; New York Conference 1; Sophomore Show; M.A.A. Show 1; Usher; M.A.A. 1, 3, 4, Head of Basketball 2; Basketball 1, 2, Co-captain 3, 4; Baseball 1, 2, 3, 4; Football 1, 2, 3, 4; Soccer 4; Dean's List 2.

A View from the Bridge

"Wherever we went they loved us."

"Sign me in" . . . "Pick me up" . . . "Is that right?" . . . father of two . . . leading the race . . . faster than Cousy . . . "Let me borrow your pen" . . . *cui bonum?*

Ralph Merton Merry, Jr.

23 CONGRESS STREET
LYNN
JULY 30
ELEMENTARY

Class President 2, 3; A.C.E. 2, 3, 4; Circle K 3, 4; F.T.A. 1, 2, 3, 4; Kappa Delta Phi 2, 4, Master of Ceremonies 3; Freshman Tea Committee; Council Nominating Committee 1; Sophomore Dance Chairman; Sophomore Show Committee; Centennial Exhibit Committee; Centennial Tableau Chairman and Director; Junior Record Hop Chairman; Junior Week Committee; Junior Prom Committee; New Building Committee; Ring Committee Chairman; Carnation Committee Chairman; Senior Reception Committee Co-chairman; Council Representative 2, 3; Sophomore Show; Senior Show; Usher; M.A.A. 1, 2, 3, 4; Football 1, 2, 3; Dean's List 2, 4.

A Certain Just Man

"Towards himself, his goodness forspent on us, we must extend our notice."

"Did I call a meeting?" . . . "Well, I think we should" . . . Clean blackboards in math . . . Merry Men.

Arthur Edward Mignault

3 BROWN STREET
SALEM
DECEMBER 7
JUNIOR HIGH

Book Club Vice-President 1; Camera Club Vice-President 3, President 4; Circle K 4; Kappa Delta Phi 2, 3, 4; Senior Reception Committee; Insurance Committee 3; Sophomore Show; Senior Show; *Log* Associate Editor 1, 4; M.A.A. Basketball 2, 3, 4; Baseball 3, 4; Football 1, 2, 3, 4; Dean's List 2, 3, 4.

Damn Yankees

"This is a man who thinks with his heart."

Rebel with a cause! . . . "Down in Florida" . . . history . . . music . . . "I flunked it for sure!" . . . "What are the qualifications?" . . . "How long is it?" . . . "Go, Down, Moses."

Norma Rita Mongiello

51 AMITY STREET
LYNN
MARCH 20
ELEMENTARY

A.C.E. 1, 2, 3; Dean's Aide 1, 2, 3; Glee Club 2, 3, 4; Insurance Committee 4; Freshman Tea and Dance Committees; Sophomore Dance Program Committee Chairman; Junior Dance Committee; Junior Week Committee; Senior Program Committee; Senior Reception Committee; Move-Up Day Committee 1, 2, 3; W.A.A. Awards 1, 2, 3, 4; Field Hockey 1, 2, 3, 4; Honor Team 1, 2, 3, 4; Soccer 1, 2, 3, 4; Basketball 1, 2, 3, 4; Volleyball 1, 2, 3, 4; Softball 1, 2, 3, 4; Playday 2, 3; Representative 3, 4.

The Spirit Is Willing

"Why, then the world's mine oyster."

Senorita! . . . Bushy-tail . . . "Oh, they're crazy about me!" . . . Henrietta, the new girl . . . Kathryn Grayson . . . laughs at love . . . my honey rainy tropics . . . California Crew.

Eileen Virginia Moughan

166 MAIN STREET
AMESBURY
DECEMBER 9
ELEMENTARY

Book Club 3, 4; F.T.A. 4; Glee Club 1; Freshman Tea Committee; Ivy Exercise Committee; Sophomore Show.

One of Our Girls

"A goodly humour, is it not, my lords?"

Jasper . . . A tree grows at Curley's . . . Speedoo . . . Good day for the beach.

Joyce Marie Murphy

14 CHERRY STREET
DANVERS
JUNE 16
ELEMENTARY

Book Club 3; Freshman Tea Committee; Sophomore Dance Committee; Ivy Exercise Committee.

The Joy of Living

"Thou makest me merry; I am full of pleasure."

Her favorite subject is Art! . . .Sincerely . . . Crumb, I have to count my resources . . . see you in Danvers . . . never used a pattern.

Marie Anne Murphy

15 SUMMER STREET
PEABODY
AUGUST 11
BUSINESS EDUCATION

Book Club 1; Dramatic Club 3; E.B.T.A. 3, 4; Business Council Representative 4; Business Conference 2, 3, 4; Freshman Dance Committee; Class Gift Committee; Sophomore Show; Senior Show; Swimming 2.

It's Great to be Young

"Gentle in manner, strong in performance."

Roguish Irish eyes . . . keen wit . . . Betty co-ed . . . O'Malley's attic . . . bananas . . . in walked Jim . . . never come Monday . . . *Veritas* . . . one of the boubies!

Jeanne Lorraine Nahum

6 COLUMBIA STREET
MALDEN
JULY 7
ELEMENTARY

A.C.E. 4; Dean's Aide 1, 2, 3, 4; Earth Science Club 2; F.T.A. 3, 4; Glee Club 1; Sophomore Show Writing Committee Chairman; Senior Show Tickets and Invitations Committee Chairman; Cap and Gown Committee; Invitation Committee; Alumni Committee 2, 3, Secretary 4; Library Committee 2, 3, 4; Social Committee 3, Chairman 4; Open House Committee 2, 3; Council Nominating Committee 3, Chairman 4; Sophomore Show; Senior Show; *Log* 1, 4; Daisy Chain; W.A.A. Awards 1, 2, 3, 4; W.A.A. Representative 1, Head of Swimming 3, Recording Secretary 4; Wellesley Playday 1, 2, 3, 4; Field Hockey 2, 3, 4; Honor Team 2, 3, 4; Soccer 2, 3, 4; Honor Team 3, 4; Basketball 2, 3; Volleyball 2, 3; Honor Team 3; Softball 2, 3; Archery 2, 3; Cafeteria Associate 1; Dean's List 1, 2, 3, 4.

The Adorable Imp

"Here is a dear and true industrious friend."

"Eek!" . . . lots of problems in the incubation stage . . . a dint of pity . . . "Let's go to a smorgasbord" . . . The Egyptian . . . Tahili . . . economist . . . 4's . . . rainy tropics.

Joanne Frances Nugent

79 OAK ISLAND STREET
REVERE
MARCH 7
ELEMENTARY

A.C.E. 4; Cheerleader 4; Dean's Aide 2; Glee Club 1, 2; Move-Up Day Committee 1; Junior Week Committee; Senior Reception Committee; Invitation Committee; Council Representative 4; Sophomore Show; Senior Show; W.A.A. Awards 1, 2, 3; Field Hockey 2, 3; Soccer 2, 3; Basketball 1, 2; Volleyball 1, 2, 3, 4; Dean's List 3, 4.

Unwilling Martyr

"Truth has such a face and such a mien."

The Nuge . . . "Is he just a dancing partner?" . . . twenty-four . . . hometown girl . . . Susu . . . rainy tropics.

Margaret Alice O'Connell

55 ALDEN AVENUE
REVERE
JANUARY 21
ELEMENTARY

F.T.A. 1, 4; Glee Club 1; Freshman Tea Refreshment Committee; Freshman Dance Publicity and Decoration Committee; Sophomore Show Publicity Committee Chairman; Sophomore Show Writing Committee; Sophomore Dance Decoration Committee; Junior Prom Committee; Senior Luncheon Committee; Sophomore Show; Senior Show; W.A.A. Basketball 1, 2, 3; Volleyball 1, 2, 3; Honor Team 3; Field Hockey 1, 2, 3; Soccer 1, 2, 3; Softball 1, 2, 3; Tennis 1, 2; Swimming 1; Dean's List 4.

All-of-a-Sudden Peggy

"Gentlemen prefer blondes."

Electric blue dress . . . red tights . . . society arrives late . . .
Florida frolics . . . reads the part well.

Agnes G. O'Hara

55 TENNYSON STREET
SOMERVILLE
FEBRUARY 25
ELEMENTARY

Book Club 3, 4; Dean's Aide 1; F.T.A. 4; Glee Club 2; Freshman Tea Committee; Ivy Exercise Committee; Sophomore Show.

Smilin' Through

"Thy friendship makes us fresh."

My friend . . . let's go home . . . eight weeks without sleep . . . Don't give me your mumps! . . . Aggie.

Jacqueline Mae Opie

27 STEPHEN TERRACE
LYNN
JULY 5
ELEMENTARY

Dean's Aide 1, 2; F.T.A. 3, 4; Music Clubs 1, 4, Vice-President 2, 3; Move-Up Day Committee 1; Open House Program Committee 1, 2, 4; Public Relations Committee 2, 3, 4; Senior Luncheon Committee; Columbia Press Conference 3; Sophomore Show Usherette; *Log* Reporter 1, 2, Managing Editor 3, Editor-in-chief 4; Laurel Chain; W.A.A. Awards 1, 2, 3; Field Hockey 3; Soccer 3, 4; Volleyball 1, 2, 3, 4; Hiking 1, 2, 3, 4; Swimming 1; Dean's List 1, 3, 4.

Fountain of Honor

"For never anything can be amiss when simpleness and duty tender it."

"Will you do a story?" . . . "Oh, honestly" . . . Columbia Conferences . . . "*Log*s are ready" . . . "Good thing my driver's license wasn't in it."

Rosemarie Judith Padula

RIDGEWAY AVENUE
PINEHURST
SEPTEMBER 1
BUSINESS EDUCATION

E.B.T.A. 2, 3, 4; Program Committee 2, 3, 4; Sophomore and Senior Shows Head Usherette; Senior Reception Committee; Senior Program Committee; *Log* 3, 4; W.A.A. 1, 2, 3, Head of Soccer 4; Field Hockey 1, 2, 3; Honor Team 1, 2, 3; Soccer 3; Honor Team 3; Basketball 1, 2, 3, 4; Honor Team 1, 2, 3; Volleyball 1, 2, 3, 4; Honor Team 1, 2; Softball 1; Awards 1, 2, 3, 4; Cafeteria Associate 1, 2, 3.

At Your Service

"I would help others, out of a fellow-feeling."

Ronnie, the girl for every sport . . . clever . . . willing to lend a hand . . . sincere, thoughtful, generous . . . green carnations . . . one of the boubies!!

Aina Regina Palm

445 EAST FOSTER STREET
MELROSE
MAY 22
ELEMENTARY

Class Vice-President 4; A.C.E. 4; Earth Science Club 1, 2; Footlighters 3, 4; F.T.A. 2, 3; Glee Club 1, 2; Junior Week Committee; Senior Show Business Chairman; Last Chapel Committee Chairman; New Lounge Committee; Vice-Presidents Committee 4; Social Committee 3, 4; Public Relations Committee 2, 3, 4; Sophomore Show; Senior Show; *Log* 1; Daisy Chain; W.A.A. 1, 2, 3, Nominating Committee 4; Field Hockey 1, 2, 3, 4; Honor Team 2, 3; Soccer 2, 3, 4; Honor Team 2, 3; Basketball 2, 3; Volleyball 2, 3; Honor Team 3; Softball 2, 3; Awards 1, 2, 3; Dean's List 1, 2, 3, 4.

Going Places

"Vitality in a woman is a gift of creation."

Flips cookies . . . the Swede . . . nurse's room . . . rainy tropics . . . Veep . . . Florida belle . . . one of the Happy Wanderers.

Mary Louise Palmieri

458 MERIDAN STREET
EAST BOSTON
JANUARY 28
ELEMENTARY

Arts and Crafts Club 3; Camera Club 3; F.T.A. 2, 3, 4; Pitman Debating Society 1, 2, Corresponding Secretary 3; Freshman Tea Committee; Senior Reception Committee; Sophomore Show; Senior Show; W.A.A. 1, 2, 3, 4; Field Hockey 2, 3; Basketball 2.

In the Library

"You bear a gentle mind, and heavenly
blessings follow such creatures."

I hate — ! . . . you know whoosie whatsis . . . hit the trail . . . it's hog wild . . . in case of fire the nearest exit would be . . . !

James Albert Peddle

51 VETERANS AVENUE
EVERETT
MAY 13
JUNIOR HIGH

Circle K 3, 4; Earth Science Club 1, 2; Kappa Delta Phi 2, 3, 4; Kappa Delta Phi Finance and Investigating Committees; Freshman Dance Invitation Committee; Sophomore Dance Decoration Committee; Centennial Committee; Junior Prom Orchestra Committee; Senior Reception Committee; M.A.A. Show 1; Sophomore Show; Senior Show; *Log* Sports Editor 3, 4; Usher; M.A.A. 1, 2, 3, Publicity Manager 4; Soccer 4; Football 1, 2, 3, 4; Basketball 1, 2, 3, 4; Junior Varsity Coach 4; Baseball 1, 2; Tennis 3, 4; Dean's List 4.

The Righteous Are Bold

"Once you know my qualities, I can drop back into a brilliant humility."

Beowulf . . . basketball . . . geography major . . . philanthropist . . ."Boy, can she dance!" . . . one of the Merrymen . . . unassuming.

Donald Edward Peirce

25 FLOYD STREET
EVERETT
JULY 21
ELEMENTARY

Circle K 3, 4; Choir 1, 2, 3; F.T.A. 2; Kappa Delta Phi 2, 3, 4; Freshman Initiation Committee; Freshman Tea Committee; Sophomore Dance Committee; Senior Reception Committee; M.A.A. Show 1; Sophomore Show; Senior Show; Usher; M.A.A. Football 1, 2, 3, 4; Basketball Assistant Manager 2, 3, 4; Baseball Manager 1, 2, 3, 4; Dean's List 2, 4.

If Shakespeare Lived Today

"You keep a constant temper."

"Have you seen Othello?" . . . one of THE quartet . . . English 402's Falstaff . . . watch out for the elevator windows . . . Inn Keeper . . . crew cut.

Walter Henry Pierce, Jr.

36 ASHBURTON AVENUE
WOBURN
FEBRUARY 8
BUSINESS EDUCATION

Circle K 3, 4; F.T.A. 1, 2; Kappa Delta Phi 2, 4, National Delegate 3; Business Council Representative 2; Sophomore Dance Committee; Senior Investiture Committee; Finance Committee 3, 4; M.A.A. Show 1; Sophomore Show; Usher; M.A.A. Swimming 3.

As Good as Gold

"A contented mind."

"Do you want to see something pretty?" . . . master of Celtic wit . . . hands? . . . humor epitomized . . . Where's the plaid rabbit? . . . refreshing personality . . . Band of Gold . . . My Barbara.

Marilyn Vina Poitras

6 WEST TERRACE
SALEM
MAY 20
ELEMENTARY

A.C.E. 1, 2, Treasurer 3, Vice-President 4; Choir 3; Dean's Aide 2; F.T.A. 1, 2; Glee Club 1, 2, 3; Freshman Dance Decorations Committee; Council Nominating Committee 2; Alumni Committee 3, 4; Library Committee 4; Invitation Committee Chairman; Council Representative 3, 4; CLIPPER Associate Editor; *Compass* 2, 3, Associate Editor 4; *Log* Associate Editor 4; W.A.A. Award 1; Field Hockey 4; Soccer 4; Basketball 3, 4; Volleyball 3, 4; Softball 1, 2, 3, 4; Swimming 2, 3; Dean's List 1, 4.

Devil's Disciple

"The devil's most devilish when respectable."

Peepers . . . CLIPPER'S first mate . . . Happy St. Patrick's Day . . . Dependability with a capital "D" . . . Pictures? . . . our fair Juliet . . . blest by the Muses . . . Moonlight Sonata.

Anna Ellen Porter

127 ELM STREET
MARBLEHEAD
JANUARY 12
BUSINESS EDUCATION

E.B.T.A. 4; Pi Omega Pi; E.B.T.A. Conference 4; Sophomore Show Costume Committee Chairman; Public Relations Committee 3; Program Committee Chairman; Reception Committee; Sophomore Show; Senior Show; *Log* 4; Daisy Chain; W.A.A. Freshman Representative 1, Head of Hiking 3, Treasurer 4; Field Hockey 2, 4; Soccer 4; Basketball 1, 2, 3; Volleyball 2, 3; Honor Team 3; Dean's List 1, 2, 3, 4.

Rise and Shine

"Never idle a moment, but thrifty and thoughtful of others."

That redhead . . . a sport in every sense . . . reliable . . . today, Gallow's Hill — tomorrow, the Matterhorn . . . cheerful, gracious disposition . . . one of the boubies!!

Diane E. Prew

136 BROAD STREET
LYNN
JANUARY 21
ELEMENTARY

A.C.E. 4; F.T.A. 4; Tri Mu 3; Senior Reception Committee; *Log* Art Staff 2; W.A.A. 1, 2, 3, 4; Volleyball 2; Tennis 1; Swimming 1; Library Assistant 3.

"You have done our pleasures much grace."

College Cut-Ups

More volume, please . . . Bob . . . Comic Cartoons . . .
I want to emote . . . Fashion plate from Vogue . . .
Mythology's her dish . . . Puck.

Charlotte Ann Robinson

26 HIGH STREET
METHUEN
JULY 3
ELEMENTARY

Book Club 1; Camera Club 3; Choir 1; John Burroughs Club 2; Freshman Dance Decoration Committee; Freshman Tea Committee; Sophomore Dance Decorations Committee; Initiation Committee; Senior Reception Committee; Cap and Gown Committee; Invitations Committee; Library Committee; W.A.A. 1, 2, 3, 4; Dean's List 1, 2, 3, 4.

Brains of the Family

"I do beseech you to learn of me."

Al . . . Whist anyone? . . . Have to type now . . . I'm starved! . . . Scorekeeper . . . Alice in Wonderland . . . Afghan.

Helen Susan Robinson

9 BOYD STREET
DORCHESTER
JUNE 5
BUSINESS EDUCATION

Dean's Aide 2, 3; Dramatic Club 1, 3, Treasurer 2; E.B.T.A. 4; Tri Mu 1, 2, 4, President 3; Business Council Representative 1, Conferences 2, 4; Freshman Tea and Dance Committees; Sophomore Dance Decoration, Program, and Publicity Committees; Initiation Committee; Junior Week Committee; Chairman Junior Prom Refreshment Committee; Senior Reception; Record Hop Ticket Committee; Business Machines Show Program 1; Move-Up Committee 1, 2; Nominating Committee Chairman 2; Auditing Committee Chairman 3; Program Committee 3, Chairman 4; N.E.P.T.A. Conference 4; Sophomore and Senior Shows; *Log* Typist 3, 4, Columnist 4; Laurel Chain; W.A.A. Awards 1, 2, 3, 4; Field Hockey 2, 3, 4; Honor Team 3; Soccer 2, 3; Honor Team 2; Basketball 1, 2, 3; Volleyball 1, 2, 3; Archery 1, 2, 3; Tennis 1, 2, 3; Swimming 2, 3, Life Saving 1; Cafeteria Associate 2, 3, 4; Dean's List 1, 3, 4.

Lucky Star

"Trifles make perfection, and perfection is no trifle."

Your order, please? . . . O'Malley's attic . . . the casual kid . . . pajama parties . . . Mrs. D's . . . someone for Bunny, August 19 . . . one of the boubies!!

Toby Harriett Rottenberg

12 SILVER STREET
EVERETT
JULY 8
ELEMENTARY

Freshman Tea Committee; Initiation Committee; Sophomore Dance Committee; Sophomore Show Ticket Committee; General Welfare Committee 3; Senior Show Ticket Committee; Class Gift Committee; W.A.A. 1, 2, 3, 4; Dean's List 1, 2, 3, 4.

Honor Pupil

"I do say thou art quick in answers."

Come up from the fields, father . . . Meet you in the smoker . . . Here's to the hoola-ha . . . Fearless . . . "Did you mark me absent?" . . . My niece just laughed at it . . . My sister's notes.

Patricia Ann Ryan

19 GALE STREET
MALDEN
NOVEMBER 19
ELEMENTARY

Earth Science Club 3, Treasurer 4; F.T.A. 2; Glee Club 1; Freshman Tea Committee; Initiation Committee; Sophomore Dance Committee; Sophomore Show Ticket and Program Committee; Junior Dance Decoration Committee; Cap and Gown Committee; Senior Show; W.A.A. Basketball 2, 3.

Fit for Victory

"The very pink of courtesy and circumspection."

Hal . . . pin-curls on the way home . . . get out of that car . . . Maldenite . . . prompter.

Marilyn Lorayne Safon

157 BELLINGHAM STREET
CHELSEA
SEPTEMBER 8
ELEMENTARY

F.T.A. 2, 3, 4; Freshman Tea Committee; Freshman Dance Committee; Sophomore Dance Committee; Program Committee; Alumni Committee 2; Class Gift Committee; Sophomore Show Usherette.

Object Matrimony

"A great devotee of the Gospel of Getting On" . . .

Pinky . . got a ride? . . . chip-chip . . . "Where's Marilyn?"
. . . Ah, June 17, 1956!

Helen Susan Robinson

9 BOYD STREET
DORCHESTER
JUNE 5
BUSINESS EDUCATION

Dean's Aide 2, 3; Dramatic Club 1, 3, Treasurer 2; E.B.T.A. 4; Tri Mu 1, 2, 4, President 3; Business Council Representative 1, Conferences 2, 4; Freshman Tea and Dance Committees; Sophomore Dance Decoration, Program, and Publicity Committees; Initiation Committee; Junior Week Committee; Chairman Junior Prom Refreshment Committee; Senior Reception; Record Hop Ticket Committee; Business Machines Show Program 1; Move-Up Committee 1, 2; Nominating Committee Chairman 2; Auditing Committee Chairman 3; Program Committee 3, Chairman 4; N.E.P.T.A. Conference 4; Sophomore and Senior Shows; *Log* Typist 3, 4, Columnist 4; Laurel Chain; W.A.A. Awards 1, 2, 3, 4; Field Hockey 2, 3, 4; Honor Team 3; Soccer 2, 3; Honor Team 2; Basketball 1, 2, 3; Volleyball 1, 2, 3; Archery 1, 2, 3; Tennis 1, 2, 3; Swimming 2, 3, Life Saving 1; Cafeteria Associate 2, 3, 4; Dean's List 1, 3, 4.

Lucky Star

"Trifles make perfection, and perfection is no trifle."

Your order, please? . . . O'Malley's attic . . . the casual kid . . . pajama parties . . . Mrs. D's . . . someone for Bunny, August 19 . . . one of the boubies!!

Toby Harriett Rottenberg

12 SILVER STREET
EVERETT
JULY 8
ELEMENTARY

Freshman Tea Committee; Initiation Committee; Sophomore Dance Committee; Sophomore Show Ticket Committee; General Welfare Committee 3; Senior Show Ticket Committee; Class Gift Committee; W.A.A. 1, 2, 3, 4; Dean's List 1, 2, 3, 4.

Honor Pupil

"I do say thou art quick in answers."

Come up from the fields, father . . . Meet you in the smoker . . . Here's to the hoola-ha . . . Fearless . . . "Did you mark me absent?" . . . My niece just laughed at it . . . My sister's notes.

Ann Marie Sbordone

111 ALLEY STREET
LYNN
JANUARY 3
ELEMENTARY

F.T.A. 3; Centennial Entertainment Committee; Senior Reception Committee; Sophomore Show; W.A.A. Basketball 1, 2; Volleyball 1, 2, 3; Honor Team 2; Softball 1, 2, 3.

Hello, Bill

"You are full of pretty answers."

Contagious cackle . . . best front line man on the volleyball team . . . This is too much . . . Italian artist . . . bop . . . 77 . . . Boberino . . . Frankie fan . . . most likely . . . Canadian capers . . . fingernail club.

Marilyn (Ullian) Schooner

23 ENGLEWOOD AVENUE
BROOKLINE
DECEMBER 12
ELEMENTARY

Book Club 1, 2; F.T.A. 2, 3, 4; Freshman Dance and Tea Committees; Sophomore Dance Committee; Alumni Committee; Class Gift Committee; Sophomore Show Usherette.

Domestic Symphony

"A quick sense of constant felicity."

"How's Murray?" . . . chip-chip . . . it happened last June 26 . . . "Where's Marilyn?"

Joan Marie Souza

596 SLADE STREET
FALL RIVER
NOVEMBER 25
BUSINESS EDUCATION

Book Club 3; E.B.T.A. 4; F.T.A. 4; Footlighters 1, 2, 4, Program Chairman 3; Glee Club 1, 2, 3, 4; Tri Mu 1, 2, 3, 4; Freshman Tea Committee; Senior Gift Committee; Program Committee; Auditing Committee; Sophomore Show; Senior Show; *Log* Typist 2, 3, Head Typist 4; Laurel Chain; W.A.A. Awards 1, 2; Basketball 1, 2, 3, 4; Volleyball 1, 2, 3, 4; Softball 2, 3; Archery 2, 3; Tennis 2, 3; Bookstore Associate 2, 3; Dean's List 1, 2, 3, 4; Valedictorian.

Vim, Vigor, and Vitality

"Nothing great was ever achieved without enthusiasm."

They called her Flamin' Mamie . . . unbounded determination . . . "What do you mean?" . . . you're not just kidding . . . aggressive . . . amiable . . . one of the boubies!!

Janice Dorothy Spencer

608 WESTERN AVENUE
LYNN
OCTOBER 24
ELEMENTARY

A.C.E. 4; F.T.A. 3, 4; Finance Committee 3; Alumni Committee 4; Cap and Gown Committee; CLIPPER Associate Editor.

As You Like It

"Ah, what a life were this! How sweet! how lovely!"

Did you see Steve last night? . . . "Boy! are these Sucrets good!" . . . coffee at the diner . . . Are you Jean's sister? . . . scared us with her case of pneumonia . . . ready laughter and clever remarks.

Nancy Ann Skudlark

FARQUHAR ROAD
STURBRIDGE
APRIL 13
ELEMENTARY

A.C.E. 3, 4; Dean's Aide 2, 3; Glee Club 1; Freshman Tea and Dance Committees; Sophomore Dance Committee; Initiation Committee; Junior Week Committee; Senior Reception and Last Chapel Committees; Centennial Entertainment Committee 2; Open House Committee 3, 4; Insurance Committee 3, Chairman 4; Finance Committee 2, 3, 4; Sophomore Show; Senior Show Scenery; CLIPPER Art Editor; *Log* Sports Editor 4; Daisy Chain; W.A.A. Awards 1, 2, 3, 4; Field Hockey 1, 2, 3, Honor Team 1; Soccer 1, 2, 3, 4, Honor Team 2, 3; Basketball 1, 2, 3, 4, Honor Team 1, 2, 3, 4; Volleyball 1, 2, 3, 4; Softball 1, 2, 3, 4; Archery 3, 4; Swimming 1; Freshman Representative 1; Head of Softball 2, Soccer 3; Corresponding Secretary 4; W.A.A. Dance Decorations Committee Chairman 3, 4; Nominating Committee 4; Playday Chairman 3; Banquet Committee 1, 2, 4, Favors 3; Dean's List 4.

B A Little Cuckoo

"Age cannot wither her, nor custom stale her infinite variety."

Miss Rorschach . . . deal in the abstract . . . W.A.A. secretary . . . Pleasant Street . . . M. G. . . . first martyr for the cause . . . kind word . . . Nanny . . . aspires to Beacon Hill . . . rainy tropics . . . California crew.

Mary Louise Smith

221 EMERALD STREET
MALDEN
JANUARY 4
ELEMENTARY

Class Vice-President 1; A.C.E. 1, 2; Book Club 1, 2; Dramatic Club 1, 2, President 3, 4; Freshman Tea and Dance Committees; Sophomore Show and Dance Committees; Junior Prom Committee; Senior Luncheon Committee; Library Committee 4; Program Committee 4; Sophomore Show; Senior Show; Christmas Plays 1, 2, 3, 4; Daisy Chain; W.A.A. Swimming 2, 3; Dean's List 4.

Curtain Call

"Her fair tongue delivers apt and gracious words."

Joan of Arc . . . just a man — just a man . . . not until I'm 30 . . . that New York weekend! . . . cool, calm, and collected . . . my daily cup of coffee . . . M. L.

Joan Marie Souza

596 SLADE STREET
FALL RIVER
NOVEMBER 25
BUSINESS EDUCATION

Book Club 3; E.B.T.A. 4; F.T.A. 4; Footlighters 1, 2, 4, Program Chairman 3; Glee Club 1, 2, 3, 4; Tri Mu 1, 2, 3, 4; Freshman Tea Committee; Senior Gift Committee; Program Committee; Auditing Committee; Sophomore Show; Senior Show; *Log* Typist 2, 3, Head Typist 4; Laurel Chain; W.A.A. Awards 1, 2; Basketball 1, 2, 3, 4; Volleyball 1, 2, 3, 4; Softball 2, 3; Archery 2, 3; Tennis 2, 3; Bookstore Associate 2, 3; Dean's List 1, 2, 3, 4; Valedictorian.

Vim, Vigor, and Vitality

Nothing great was ever achieved without enthusiasm"

They called her Flamin' Mamie . . . unbounded determination . . . "What do you mean?" . . . you're not just kidding . . . aggressive . . . amiable . . . one of the boubies!!

Janice Dorothy Spencer

608 WESTERN AVENUE
LYNN
OCTOBER 24
ELEMENTARY

A.C.E. 4; F.T.A. 3, 4; Finance Committee 3; Alumni Committee 4; Cap and Gown Committee; CLIPPER Associate Editor.

As You Like It

"Ah, what a life were this! How sweet! how lovely!"

Did you see Steve last night? . . . "Boy! are these Sucrets good!" . . . coffee at the diner . . . Are you Jean's sister? . . . scared us with her case of pneumonia . . . ready laughter and clever remarks.

Thomas William Teeling, Jr.

11 WEST CIRCLE
SALEM
JANUARY 6
ELEMENTARY

M.A.A. Executive Board, Head of Swimming 4; Football 2, 3.

Ah, Wilderness!

"A man of sovereign parts he is esteemed."

Father Neptune's disciple . . . skin diving and sailing . . .
"That's my house up there" . . . Banshee.

Louis Joseph Theriault, Jr.

3 PROSPECT STREET
DANVERS
JUNE 2
BUSINESS EDUCATION

Camera Club 1; Dramatic Club 3, 4; Kappa Delti Phi 2, 4; Pi Omega Pi; Business Council Representative 2, Vice-President 3, President 4; E.B.T.A. Conference 3; Investiture Committee; Council Treasurer 4; N.E.T.P.A. Conference 4; Sophomore Show; Senior Show; CLIPPER Photography Editor; Usher; Cafeteria Associate 3, 4; Dean's List 2, 3.

The Importance of Being Earnest

"They are only truly great who are truly good."

Garçon . . . dependable . . . subtle wit . . . hello, Canada . . . Inspector Rough . . . where's the plaid rabbit? . . . keeper of the money . . . the searching mind . . . Mr. Crew Cut.

Nancy Carol Thomas

361 CABOT STREET
BEVERLY
FEBRUARY 24
ELEMENTARY

Class Secretary 1, 2; A.C.E. 1, 2, 3, 4; Dean's Aide 3, 4; Dramatic Club 1, 2, 4, Treasurer 3; Freshman Tea Committee; Sophomore Dance Decoration Committee; Sophomore Show Writing Committee; Junior Week Publicity Committee; Senior Tea Committee; Council Dance Decoration Committee 2; Alumni Committee 3, Chairman 4; Program Committee 2, 3; Social Committee 3, 4; Christmas Play 1, 2; Sophomore Show; Senior Show; *Log* Exchange Editor 4; W.A.A. 1, 2, 3, 4; Volleyball 2, 3.

Miss Collegiate

"Pretty to walk with, witty to talk with."

Inspector . . . Jim . . . "Eek, eek" . . . Pardon My Southern Accent . . . short 'n sweet . . . "Can I bring my friend?"

Elaine Anne Tobin

38 JAPONICA STREET
SALEM
APRIL 26
ELEMENTARY

A.C.E. 1, 2, 3, President 4; F.T.A. 3; Glee Club 1, 2, 3, 4; Freshman Dance Decoration Committee; Freshman Tea Committee; Sophomore Dance Committee; Initiation Committee; Junior Prom Committee; Junior Record Hop Publicity Committee; Senior Luncheon Committee Co-chairman; Centennial Committee; Social Committee 3, 4; Alumni Committee 4; Program Committee 2; Sophomore Show; CLIPPER Advertising Editor; W.A.A. Volleyball 4; Dean's List 4.

And So They Were Married

"A lady wall'd about with diamonds!"

Fabulous! . . . Phil . . . Almy's hosiery . . . coming to A.C.E.? . . . five-dollar ads are better . . . Toby . . . cool, calm, and collected . . . Tarry at the Taft . . . good old Irish tea . . . Shadow.

Irene Ruth Tutuny

23 COMMON STREET
NATICK
OCTOBER 2
BUSINESS EDUCATION

Dramatic Club 1, 2, 3, Secretary 3; F.T.A. 3; Tri Mu 1, 2, 3, 4; Pi Omega Pi; E.B.T.A. 3, 4; E.B.T.A. Convention 3; Cheer Leader 1, 2, 3, 4; Freshman and Sophomore Dance Committees; Junior Prom Committee; Senior Reception Committee; Finance Committee 2; Program Committee 4; Treasurer's Committee 4; Council Representative 3, 4; Sophomore Show; Senior Show; CLIPPER Secretary; *Log* 1, 2, 3, Circulation Manager 4; Daisy Chain; W.A.A. Awards 1, 2, 3, 4; Soccer Honor Team 3; Cafeteria Associate 2, 3; Dean's List 4.

Just like Cinderella

"Fortune's favorite."

You're nice! . . . Queen Tut . . . little things mean a lot . . . O'Malley's attic . . . at home on the stage . . . little miss fixit . . . Ain't Misbehavin' . . . one of the boubies!!

Anna Vontzalides

11 DRISCOLL STREET
PEABODY
SEPTEMBER 18
ELEMENTARY

A.C.E. 3, 4; F.T.A. 3, 4; Glee Club 1, 2, 4; Freshman Tea Committee; Sophomore Dance Decorations Committee; Sophomore Show Refreshment Committee; Junior Prom Program Committee Chairman; Alumni Committee 3, 4; Social Committee 4; Senior Luncheon Committee; CLIPPER Advertising Editor; W.A.A. Basketball 1, 3, 4; Volleyball 3, 4.

At the Game

"Me shall you find ready and willing."

"I'll get the lunches" . . . let's sing . . . efficient ad-getter . . . dark hair and sparkling eyes . . . "The Leftover Weekend" . . . Saugus, here I come . . . Crew cut . . . fractured thigh bone.

Letitia Frances Wait

36 FAIRFIELD STREET
CAMBRIDGE
OCTOBER 31
ELEMENTARY

F.T.A. 1, 2, 3, 4; I.R.C. 2, 3; N.E.A. 2, 4; Tri Mu 2, 3, 4; Freshman Tea Committee; Freshman Dance Program Committee; Sophomore Show Writing Committee; Senior Luncheon Committee; Sophomore Show; Senior Show; W.A.A. 1, 2, 3, 4; Field Hockey 2, 3, 4; Soccer 2, 3, 4; Basketball 2, 3, 4; Volleyball 2, 3, 4; Softball 2, 3, 4; Archery 2, 3, 4; W.A.A. Dance Decoration Committee 3; Awards 1, 2, 3, 4; Manager of Team Sports 4.

Everything Nice

"The hand that hath made you fair hath made you good."

Sobos . . . hurrah for the W.A.A. . . . see you at the diner
. . . head of yachting . . . fast game of basketball.

Helen Christine Walsh

62 THOMAS STREET
MEDFORD
AUGUST 20
BUSINESS EDUCATION

Dramatic Club 1, 2; E.B.T.A. 4; Business Council Representative 2; Freshman and Sophomore Dance Committees; Public Relations Committee 3, 4; Alumni Committee Chairman 4; Cap and Gown Committee; Senior Show; CLIPPER Associate Editor; *Compass* Associate Editor 2; *Log* 1, 2, 3; W.A.A. Award 1.

Meet the Duchess

"Gentility is the sign of a real lady."

Completely feminine — neat, sweet, plus sophistication . . . keen wit . . . laughing Irish eyes . . . "Oh, stop it!" . . . one of the boubies!!

Miriam (Ries) Walters

1528 EASTERN AVENUE
MALDEN
JUNE 27
ELEMENTARY

F.T.A. 3; Pitman Debating Society 1, 2, 3; Senior Reception Committee; Sophomore Show Lighting Committee; *Log* 3, 4; Cafeteria Associate 1.

A Cup of Kindness

"This is the porcelain clay of humankind."

"Where's Lotus Blossom?" . . . "Seen Syb?" . . . knitting needles . . . pizza for lunch . . . fellow Shakespearean.

Virginia Ruth Whelan

85 BICKFORD AVENUE
REVERE
JULY 11
ELEMENTARY

F.T.A. 1, 4; Glee Club 1; Freshman Tea and Dance Committees; Sophomore Show Publicity Committee; Sophomore Dance Committee; Junior Prom Committee; Senior Luncheon Committee; Sophomore and Senior Shows; W.A.A. 1, 2, 3, 4.

Afternoon Orator

"She has the twelve-pound look."

California, here I come . . . give a speech . . . Goodie Two Shoes . . . the children were hung by the chimney with care.

on stage

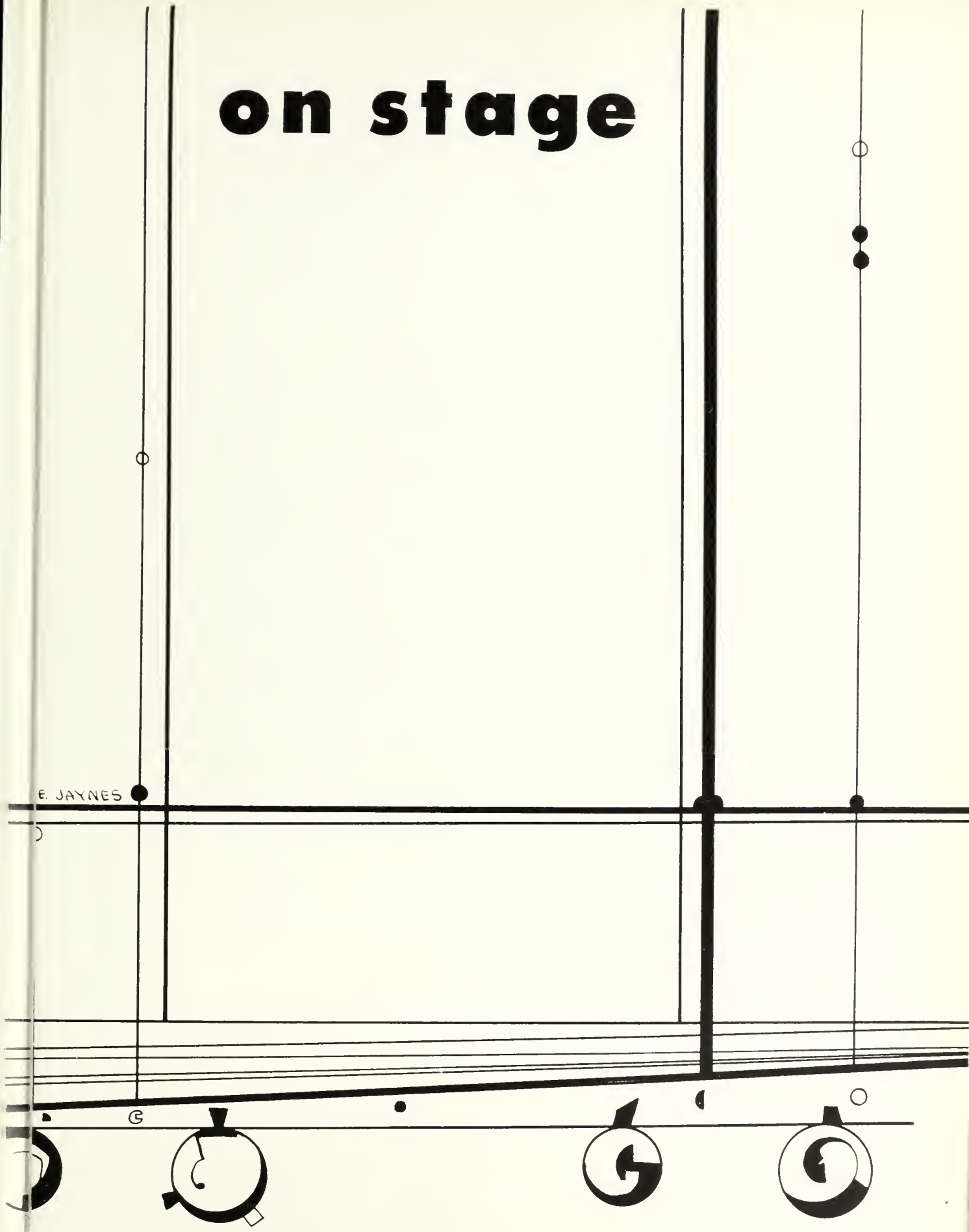

President Meier
Mrs. Meier

President Sullivan
Mrs. Sullivan

SALEM TEACHERS COLLEGE

Direction: Dr. Frederick A. Meier, *President*
Dr. Edward A. Sullivan, *President-Emeritus*

Salem Teachers College

Presents

"New Faces of 1956"

Awarded B.S. Ed.

A New Play

by

THE CLASS OF '56

Ernest L. Charrier, *Historian*

Directed by the Faculty of S.T.C.

Settings and Lighting by the Commonwealth of Massachusetts

Synopsis of Scenes

State Teachers College, Salem, Massachusetts, 1952-1956

it began here...

ACT I *Cat on a Hot Tin Roof*

Cast

(in order of their appearance)

President	Paul Langford
Vice-President	Mary Lou Smith
Secretary	Nancy Thomas
Treasurer	Joanne Mahoney

and

The Guys and Dolls of the Ensemble

Scene 1: Prologue

Orientation Day, Chapel Hall, S.T.C., September 12, 1952.
Pres. Edward A. Sullivan

Scene 2: Overture

College Days Begin, S.T.C., September 15, 1952.

Scene 3: "Wish You Were Here"

Initiation Days, the Campus, September 29 - October 2, 1952.

Scene 4: "Once-A-Year Day"

Initiation Banquet, Chapel Hall, October 2, 1952.

Numbers

a. "This Is What It Should Have Been" — played by Fr. I
b. "Fashion Pointers for the Sophomores" — played by Fr. II

FRESHMAN CLASS OFFICERS

1952 - 1953

c. "A Freshman's Dream" — played by Fr. III

d. "Pantomime of a Spike Jones Record" — played by Fr. IV

e. "Judge and Jury" — played by Commercial Fr. I

f. "A Fashion Show" — played by Commercial Fr. II

Scene 5: "Be Kind to your Parents"

Freshman Tea, Chapel Hall, a Sunday afternoon in October, 1952.

Scene 6: "Wintergreen for President"

Class Elections, S.T.C., November, 1952.

Scene 7: "Hello! Hello! Oh, A Jolly Good Show"

Freshman Guys Entertain. M.A.A. Show, "Mule vs. Goat", Horace Mann Training School, Salem, November 24 and 25, 1952.

Scene 8: "On Your Toes"

Basketball Season Begins, Bridgewater Teachers College, December 2, 1952.

The Freshman Players Tom Keaveny, Bob McKenna, Jim Peddle, Paul Langford

Scene 9: "On with the Show"

Christmas Play, "Star Song," Horace Mann Training School, December 18, 1952.

The Freshman Players Mary Lou Smith, Dorothy Fisher, Nancy Thomas, Mary Hickey

Scene 10: "Heart"

Mid-year Examinations, S.T.C., January 19-23, 1953.

Scene 11: "Bali Ha'i"

Hawaiian W.A.A. Formal Dance, Chapel Hall, January 23, 1953.

Scene 12: "What's Going on Here?"

Earth Science Institute, "Practical Aspects of Earth Science," S.T.C., March 28, 1953.

Chairman — Miss Mary E. Mrose

Scene 13: "The Game"

Baseball Season Begins, Fitchburg Teachers College, Fitchburg, April 22, 1953.

The Freshman Players — Dick Loranger, Frank Adorn

Scene 14: "Shall We Dance?"

Freshman Dance, "Cotton Carnival," Chapel Hall, May 15, 1953.

Scene 15: "Hand Me Down that Can o' Beans"

W.A.A. Banquet, Chapel Hall, May 21, 1953.

Scene 16: Reprise - "Heart"

Final Examinations, S.T.C., May 28 - June 3, 1953.

Scene 17: "Movin' "

Class Day, S.T.C., June 8, 1953.

Intermission — June 8 - September 14, 1953

SOPHOMORE CLASS OFFICERS

1953 - 1954

ACT II *Of Thee I Sing*

Cast

(in order of their appearance)

President	Ralph Merry
Vice-President	Robert F. McKenna
Secretary	Nancy C. Thomas
Treasurer	Joanne B. Mahoney

and

The Guys and Dolls of the Ensemble

Scene 1: "Another Autumn"

The Sophomore Year Begins, S.T.C., September 14, 1953.

Scene 2: "Whoop-Ti-Ay!"

Initiation Week, "Activities," the Campus, September 28 - October 1, 1953.

The Chairmen Ann Pelletier, Dick Loranger

Scene 3: "Sweet Thursday"

Initiation Banquet, Chapel Hall, October 3, 1953.

Scene 4: "Welcome Table"

Kappa Delta Phi Banquet, Hotel Edison, Lynn, October 22, 1953.

a little wiser?

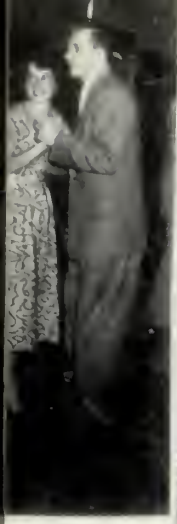

Scene 5: "Hallowe'en"

Sophomore Dance, "All Hallows' Eve," Chapel Hall, October 30, 1953.

Scene 6: "How Can I Wait?"

Basketball Season Begins, Bridgewater Teachers College, Bridgewater, December 1, 1953.

Scene 7: "Of Thee I Sing"

Testimonial Banquet, Salem Armory, Salem, December 3, 1953. Pres. Edward A. Sullivan.

Scene 8: "Tripping the Light Fantastic"

M.A.A. Dance, Chapel Hall, December 11, 1953.

Scene 9: "Oh, What a Beautiful Morning"

Christmas Play, "A Child is Born," Horace Mann Training School, Salem, December 17, 1953.

Scene 10: "Goodbye, Dear Friend"

President Edward A. Sullivan Retires, December 31, 1953.

Scene 11: "Many a New Day"

Mr. Bruce Jeffery becomes Temporary President, S.T.C., January 1, 1954.

Scene 12: "Ooh, My Feet!"

W.A.A. "Candyland," Annual Semi-Formal Dance, Chapel Hall, January 8, 1954.

Scene 13: "Fancy Forgetting"

Mid-year Examinations, January 18-22, 1954.

Scene 14: "Won't You Charleston with Me?"

Sophomore Show, "Music Manor," Horace Mann Training School, February 23 and 24, 1954.

The Directors Bill Lorden,
Walter Lazdowski, Dorothy Fisher

Scene 15: "The Heroes Came Home"

New England Teachers College Conference Championship for 1953-54, awarded March, 1954.

Starring the Salem Clippers.

Scene 16: "Everybody Loves to Take a Bow"

Jr. High Sophomores Win Intramural Championship, March, 1954.

Scene 17: "Alive and Kicking"

W.A.A. Intercollegiate Play Day, Salem, March 19, 1954.

Scene 18: "There's History To Be Made."

Dr. Frederick A. Meier Presented to Faculty and Students, S.T.C., April 1, 1954.

Scene 19: "I'm on my Way"

Baseball Season Begins, Bridgewater Teachers College, April 26, 1954.

ENTERING
EST 1878
NO. ADAMS

Scene 20: "I Hate Men"

W.A.A. Banquet, Chapel Hall, May 20, 1954.

Scene 21: Reprise - "Fancy Forgetting"

Final Examinations, S.T.C., week of May 27, 1954.

Scene 22: Reprise - "Movin' "

"June Is Bustin' Out All Over!"

Class Day, S.T.C., June 2, 1954.

Scene 23: "From this Day On"

Inauguration of Dr. Frederick A. Meier, Seventh President of S.T.C., Saltonstall School Auditorium, Salem, June 3, 1954.

Scene 24: "Great Come-and-Get-It Day"

Centennial Banquet, Saltonstall School Auditorium, Salem, June 3, 1954.

Scene 25: "Musical Tour"

Student's Centennial Day, S.T.C., June 4, 1954.

Scene 26: "Carousel Waltz"

Centennial Ball, Hotel Statler, Boston, June 4, 1954.

Intermission — June 2 - September 13, 1954

JUNIOR CLASS OFFICERS

1954 - 1955

ACT III *The Trial*

Cast

(in order of their appearance)

President	Ralph Merry
Vice-President	William Lorden
Secretary	Mary Kelley
Treasurer	Carol Casey

and

The Guys and Dolls of the Ensemble

Scene 1: "Another Op'nin', Another Show"

The Junior Year Begins, S.T.C., September 13, 1954.

Scene 2: "Lost Souls"

Practice Teaching, Horace Mann Training School, Salem, Jr. I, September 13, 1954.

Scene 3: "As on through the Seasons We Sail"

Initiation Banquet, Salem High School, October 7, 1954.

Scene 4: "Dance Me a Song"

Jr. Record Hop, Chapel Hall, November 10, 1954.

Scene 5: Reprise - "Lost Souls"

Practice Teaching, Horace Mann Training School, Salem, Jr. II, November 15, 1954.

Scene 6: "Two on the Aisle"

Dramatic Club Production, "Angel Street," Chapel Hall, November 23, 1954.

Jr. Players Mary Lou Smith, Louis Theriault

Move-up Exercises

June 1, 1955

Scene 7: "A Little Traveling Music"

Basketball Season Begins, Lowell Teachers College, November 29, 1954.

Scene 8: "In the Holiday Spirit"

First Annual Christmas Party, Chapel Hall, December 16, 1954.

Scene 9: "The Battle"

Mid-year Examinations, S.T.C., January 14-20, 1955.

Scene 10: "I'll Buy You a Star"

W.A.A. "Stardust Ball," Chapel Hall, January 21, 1955.

Scene 11: Reprise - "Lost Souls"

Practice Teaching, Horace Mann Training School, Salem, Jr. High Jrs. and Jr. III, January 24, 1955.

Scene 12: "Here's to Dear Old Us"

1956 Clipper Staff Elections, S.T.C., February 17, 1955.

Scene 13: "Whoopin' and a-Hollerin' "

S.T.C. Basketball Team Wins Championship, March, 1955.

Scene 14: "Where Did the Night Go?"

M.A.A. Annual Dance, Chapel Hall, April 1, 1955.

Scene 15: Reprise - "Lost Souls"

Practice Teaching, Horace Mann Training School, Salem, Jr. High Jrs. and Jr. IV, March 28, 1955.

Scene 16: "The American League"

Baseball Season Begins, April, 1955.

Scene 17: "Bright College Days"

Jr. Week "Activities," S.T.C., April 25-29, 1955.

a. "I Got Rhythm"
Jazz Concert at Storyville, Boston, April 25, 1955.

b. "It Ain't Necessarily So"
Dinner and Theatre Party, Boston, April 26, 1955.

c. "Sur La Plage"
Wiener Roast, Lynn Beach, April 27, 1955.

d. "Have Yourself a Night"
Roller Skating, Ball-a-Roue, Medford, April 28, 1955.

e. "Some Enchanted Evening"
Jr. Prom, Andover Country Club, April 29, 1955.

Queen — Mary Bernard

Court — Mary Hickey, Aina Palm, Elaine Duquette, Mary Lou Smith

Scene 18: "Tom, Dick, or Harry"

Circle-K, New Organization at S.T.C., May, 1955.

Scene 19: "Melodies of May"

W.A.A. Annual Banquet, Chapel Hall, May 19, 1955.

Scene 20: Reprise - "The Battle"

Final Examinations, S.T.C., week of May 23, 1955.

Scene 21: "The Flowers that Bloom in the Spring"

Daisy and Laurel Chains, June, 1955.

Scene 22: Reprise - "Movin' "
"June Is Bustin' Out All Over!"

Class Day, S.T.C., June 1, 1955.

Intermission — June 1 - September 12, 1955

MOONLIGHT

APRIL

SERENADE

1955

CLIPPER DANCE

ACT IV *Beyond the Horizon*

Cast

(in order of their appearance)

President	William Lorden
Vice-President	Aina Palm
Secretary	Mary Kelley
Treasurer	Mary Kremonas

and

The Guys and Dolls of the Ensemble

Scene 1: "If It's a Dream"

The Senior Year Begins, September 12, 1955.

Scene 2: "Doin' What Comes Naturally"

Practice Teaching, Local Communities, Jr. H. Srs. and Sr. I, September 12, 1955.

Scene 3: Reprise - "As on through the Seasons We Sail"

Initiation Banquet, Salem High School, October 6, 1955.

Scene 4: "Down to the Sea"

CLIPPER Dance, "Davy Jones," Chapel Hall, October 14, 1955.

Scene 5: "Tickets, Please!"

M.A.A. Dance, Chapel Hall, October 28, 1955.

Individual

Differences

JOYEUX NOËL

Scene 6: "Doin' What Comes Naturally"

Practice Teaching, Local Communities, Jr. H. Srs. and Sr. H, November 14, 1955.

Scene 7: "Keep it Gay"

Senior Show, "Anything Goes," Saltonstall School, Director - Dorothy Fisher.

November 17 - 18, 1955.

Scene 8: Reprise - "In the Holiday Spirit"

Second Annual Christmas Party, Chapel Hall, December 15, 1955.

Scene 9: "Make a Wish"

The Basketball Season, January, 1956.

New Coach Dr. James Twohig

Scene 10: "Relax"

Mid-year Examinations, S.T.C., week of January 23, 1956.

Scene 11: Reprise - "Lost Souls"

Practice Teaching, Local Communities, Business Ed. Srs., January 30, 1956.

Scene 12: "Winter Holiday"

W.A.A. Formal, "Roman Holiday," Chapel Hall, February, 1956.

Scene 13: "A Very Special Day"

Investiture, Chapel Hall, April 26, 1956.

ANYTHING GOES

NOVEMBER 1955

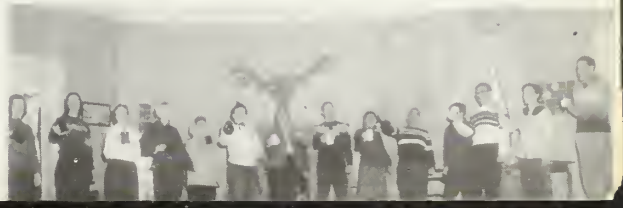

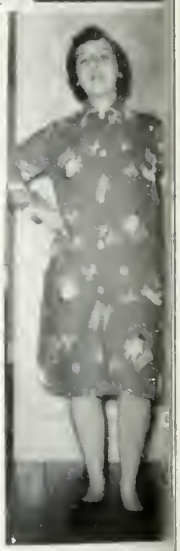

Scene 14: "It's a Lovely Day Today"
CLIPPER Dedication, Chapel Hall, May 22, 1956.

Scene 15: Reprise - "A Little Traveling Music"
Baseball Season, April, 1956.

Scene 16: Reprise - "Relax"
Final Examinations, S.T.C., May, 1956.

Scene 17: "Bye, Bye, Baby"
Class Day, S.T.C., June 6, 1956.

Scene 18: "Use Your Imagination"
Senior Luncheon, Hotel Edison, Lynn, June 6, 1956.

Scene 19: "Summer Afternoon"
Senior Tea, Chapel Hall, June 6, 1956.

Scene 20: "Something to Dance About"
Senior Reception, Sherry Biltmore, Boston, June 7, 1956.

Scene 21: Finale
Baccalaureate and Commencement, S.T.C., June 10, 1956.

About "New Faces of 1956"

"All the world's a stage,
And all the men and women merely players:
They have their exits and their entrances;
And one man in his time plays many parts. . ."

William Shakespeare

The Award-winning play, "New Faces of 1956", was born on September 12, 1952, when rehearsals began for a carefully selected cast of players under the direction of experienced men and women well-known in the theatre world.

The awarding of the B.S. Ed. degree on June 10, 1956, in an out-door amphitheatre, reminiscent of the ancient Athenian drama festivals, was in recognition of an outstanding production, a climax to four years of vigorous and enthusiastic preparation.

The players and playwrights of "New Faces of 1956" have lovingly prepared a production which they hope will please audiences throughout the Nation. After a record-breaking engagement of 640 performances at Salem Teachers College the Class of '56 will take to the Road. If past performances and critical acclaim are any indications a long successful tour is in prospect. On with the Show!

For the first time in the history of theatre production at S.T.C. the finale was presented on a special out-door stage. It was an inspirational conclusion to a memorable production. But can we have a finale? Enter "New Faces of 1956".

THE BEST YEARS

OF OUR LIVES

THEATRE OF THE FUTURE

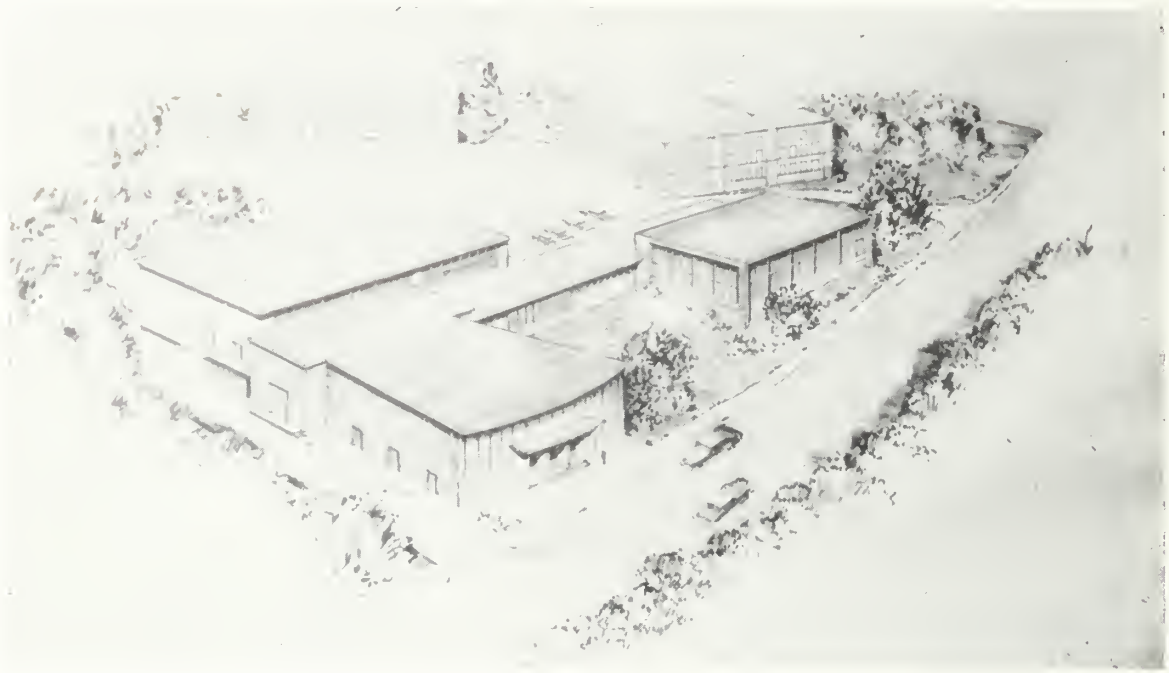

BEHIND THE SCENES

During the four years of preparation for "New Faces of 1956", many changes have taken place at Salem Teachers College. New directors and a new President have joined our company to aid the players and playwrights in learning and perfecting their craft. Our theatre was recognized once again by the American Association for Colleges of Teacher Education in March, 1953, for the high quality of production. Another honor accorded our theatre was recognition by the New England Association of Colleges and Secondary Schools in December, 1953. These rehearsal factors greatly encouraged our company. We knew we had a hit.

Our rehearsal areas were newly redecorated under the production supervision of Dr. Meier. Another innovation was a new lounge, opened in September, 1955, which you may now enjoy for your intermission pleasure.

The extraordinary success of Salem Teachers College productions makes it necessary to build a new theatre: the present building will be used for rehearsals and the new building for production. Plans for this theatre were approved during our rehearsal period. The cast of the new play, "New Faces of 1957," now in rehearsal, is looking forward to production in the new theatre.

Theatre In Review

"New Faces of 1956" — A Smash Hit

"New Faces of 1956" is a play to cherish—an inspired work touched with wonder and enthusiasm. It is an extraordinary achievement, swift and exuberant, entrancing and joyous. The Class of '56 have written a stunning play on a civilized plan, gleaming in structure, staged dramatically with taste and skill.

After four years of preparation, "New Faces of 1956" is now planning to embark on a road tour. With 640 performances to its credit the future appears bright. The happy producers of this smash hit have assembled an astonishing cast of actors, singers, and dancers to perform in their latest production at S.T.C. with genuine warmth and vitality. The playwrights have skillfully woven the best elements of theatre—festive dancing, rollicking singing, exciting drama—into a glorious production.

"New Faces of 1956" vividly presents a panorama of youth: youth as struggling apprentices, learning and perfecting their craft, to youth as professional performers prepared to enter the world's stage. The struggles and trials of youth are highlighted with carefully integrated moments of joy—memorable scenes which graphically serve as reminders of four fast-moving years in rehearsal.

Each act of this four-part play is characterized by a dominant theme; each opening and closing with rousing choruses to set the tone for the entire production.

In Act I the energetic apprentices brightly appear on the scene, young, personable, attractive, beautifully displaying a charming quality of exhilaration as they view their theatre and are introduced to their directors. With swift precision the apprentices eagerly perform in a beguiling manner. They are captivated by the theatre. They become immensely vital personalities. The directors have "Heart," and the struggling apprentices continue to perfect their performances as the curtain falls on Act I. The audience was indeed enthusiastic at such a promising beginning of an original and imaginative play.

The careful preparation of "New Faces of 1956" was demonstrated by the producers in utilizing three equally outstanding production supervisors to guide the young apprentices through Act II. This second part to the play provided the cast with the opportunity to introduce a new group of actors to the theatre. The introduction was quite strikingly effective since producers have promised us a new play next season.

The features of Act II were phenomenal: the exciting drama of a kindly director viewing past successes, the joyous occasion of welcoming a new director, and the festive gaiety of centennial celebrations for our theatre.

The players of "New Faces of 1956" displayed their skill in learning their craft in "The Trial," Part Three of the play, when they enthusiastically performed for specially selected groups. Throughout "The Trial," acting, singing, and dancing enlivened the proceedings. The applause rang to the rafters.

Act IV was a triumph. The struggling apprentices were now professional actors and actresses prepared to look "Beyond the Horizon." The senior players of S.T.C. gave a performance of exhilarating skill. The "New Faces of 1956" had perfected their craft. In a dazzling display of excitement the audience was electrified with the scenes presented in the kaleidoscopic panorama: scenes of youth, struggling, learning, perfecting, scenes of rehearsal and scenes of performance, dramatic scenes, happy scenes, exciting scenes, memorable scenes. Yes, a joy, fresh and bright, overflowing with genuine talent.

"The Guys and Dolls of the Ensemble" are too numerous to mention in this review. Each, however, has made a definite contribution to the success of this production. The same is true of the scenes. Take your favorite, apply your own adjectives; you have our permission.

Gaily romping through the four acts are the players of the W.A.A. and the M.A.A.—real show-stoppers. Feasts, dances, prize-winning games, robust production numbers are bountiful. The entire production has been beautifully written with understanding and warmth integrated into an intelligent pattern.

COUNCIL DANCE — DECEMBER, 1955

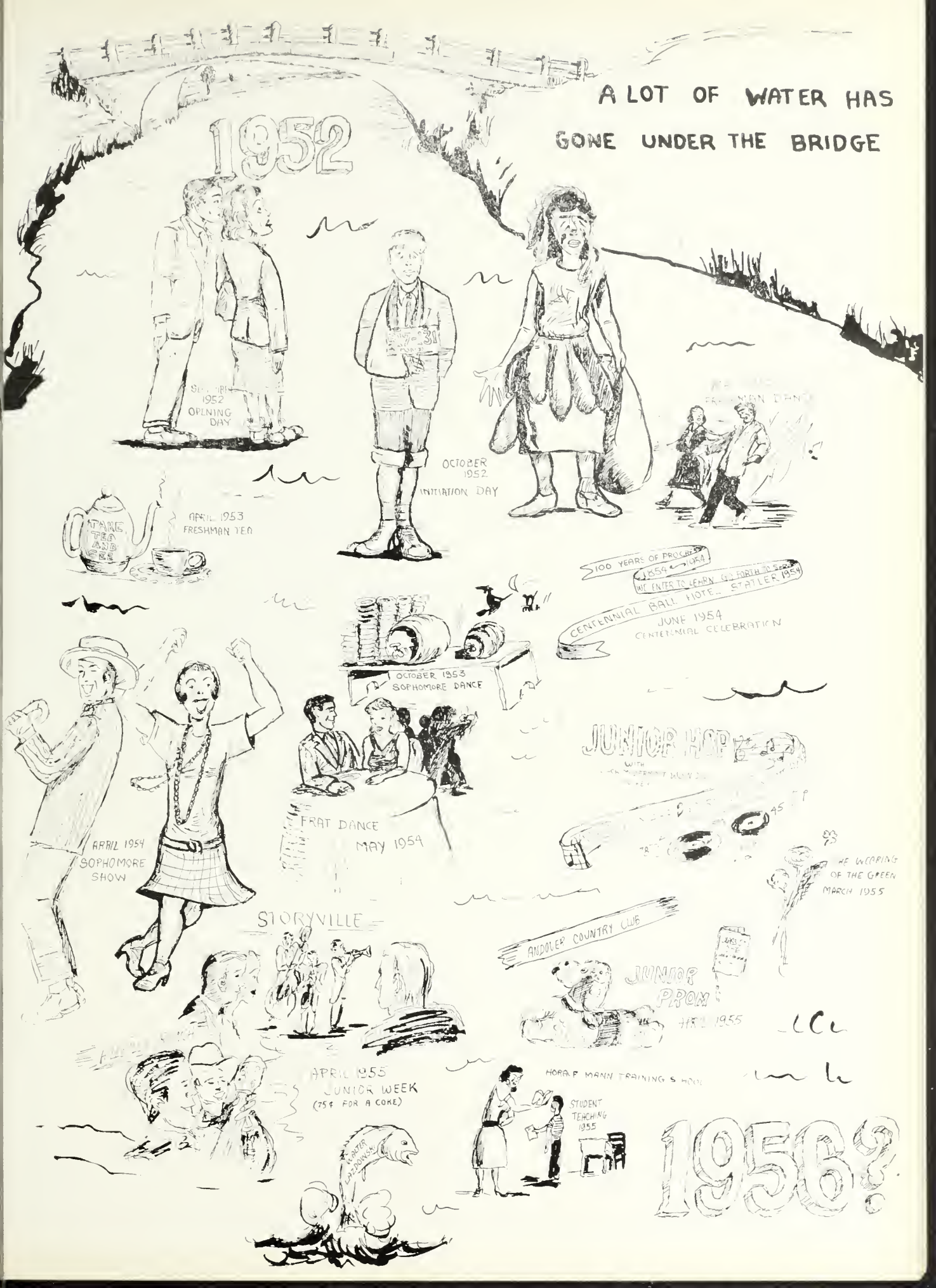
A LOT OF WATER HAS
GONE UNDER THE BRIDGE
1952
SEPTEMBER 1952 OPENING DAY
OCTOBER 1952 INITIATION DAY
FRESHMAN DANCE
APRIL 1953 FRESHMAN TEA
TAKE TEA AND SEE
100 YEARS OF PROGRESS
1854 1954
WE ENTER TO LEARN GO FORTH TO SERVE
STATLER 1954
CENTENNIAL BALL NOTE
JUNE 1954 CENTENNIAL CELEBRATION
OCTOBER 1953 SOPHOMORE DANCE
JUNIOR HOP
APRIL 1954 SOPHOMORE SHOW
FRAT DANCE MAY 1954
THE WEARING OF THE GREEN MARCH 1955
STORYVILLE
ANDOVER COUNTRY CLUB
JUNIOR PROM APRIL 1955
APRIL 1955 JUNIOR WEEK (75¢ FOR A COKE)
HORACE MANN TRAINING SCHOOL
STUDENT TEACHING 1955
WATER LAZYBONES
1956?

understudies

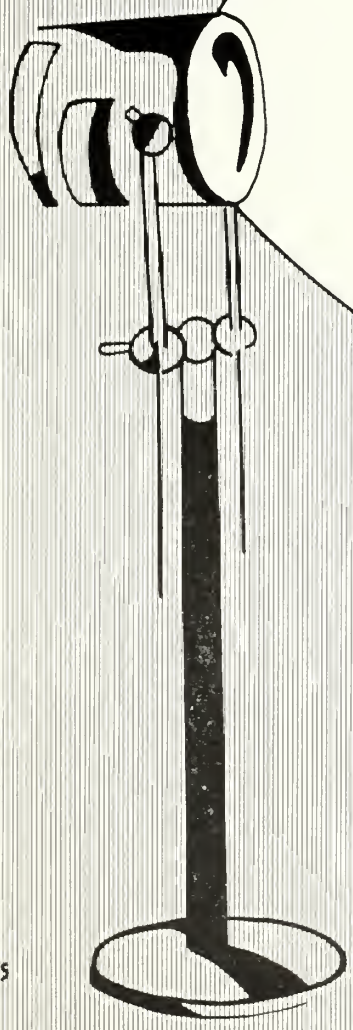

Juniors
Sophomores
Freshmen

OFFICERS OF THE JUNIOR CLASS

Richard Dussault, *Treasurer;* Ronald Logan, *President;* Chester Lee, *Vice-President;* P. McAvoy, *Secretary.*

JUNIOR HIGH JUNIOR I

W. Cullen, J. Lyons, J. Woolaver, A. Bowden.
C. Ludwig, B. Kasprzyk, T. Burke, P. Higgins, C. McCann, J. Gilligan, G. Logothetis, C. Kubler, R. Zampitella.
J. McCarron, E. Rocco, B. Spooner, C. Maravelias, Mr. Callan, P. Brown, D. Barry, D. Collins, A. Ishkanian, R. Gould.

ELEMENTARY JUNIOR II

N. Gove, J. Salvi, R. Logan, A. Grant, J. Woolaver, W. Cullen, T. Burke, V. Miller, E. Komarin, M. Walsh.
J. McCarthy, R. Weston, B. Nickerson, D. Collins, Mr. Salley, J. Pord, P. Brown, R. Goodwin.

JUNIOR HIGH AND ELEMENTARY JUNIOR III

C. Lee, P. Higgins, H. McNamara, T. McEnaney, V. Olivo, J. Lyons.
S. Terminiello, M. Sargent, P. Clancy, M. Pacheco, D. Fraser, D. Morgan, H. O'Brien, C. Cucinotta, B. White, J. Mercadante, M. Hovey, L. Kasparian, J. Goss.
J. MacLean, B. Jewett, A. Belmonte, Miss Hoff, B. Grover, M. Connors, T. Forte, S. Manchin.

JUNIOR HIGH AND ELEMENTARY JUNIOR IV

J. Naso, A. Neenan, R. Gilchrist, P. Breslow, T. Fogarty, J. Bresnahan, F. Theriault, P. Starble, I. Freedman.
J. Capomaccio, B. Bresnahan, G. Castaldo, T. Laventis, G. Hesse, J. Salerno, J. O'Neill, J. Cunningham, J. Dorgan, P. Brooks, M. Buttrick.
R. Nys, J. Musto, C. Comeau, C. Cucurullo, C. Ellison, Mr. Winfisky, B. Burns, J. DeGeorge, J. Weber, E. Tallant.

BUSINESS EDUCATION JUNIOR I

J. Cardamone, D. Connor, P. DeSesa, E. Moran, R. Goolsby.
W. Gillooly, N. D'Angelo, C. Martin, R. Dussault, R. Donovan, B. Zecker, J. Maher.
C. Maloney, P. McAvoy, J. Ferigno, Miss Witham, R. Osterlund, B. McKinley, C. Ajootian, J. Poole.

BUSINESS EDUCATION JUNIOR II

D. Nowakoski, P. Mahoney, E. Mazzarella, J. Perron, S. Mignosa, T. Tringale, R. Manning, J. Baker, L. Sypak, S. Drake, C. Turla.
D. Rogers, P. Coughlin, F. Sotiros, E. Coccione, R. Domingos, Miss Berman, C. Prejs, D. Richards, D. Nazarchyck, P. McCormick.

OFFICERS OF THE SOPHOMORE CLASS

Leonard Morley, *President;* Raye Claffey, *Secretary*, Peter DiMento, *Vice-President;* Paul Perperian, *Treasurer.*

BUSINESS SOPHOMORE I

L. Morley, G. Brown, L. Wood, B. McHugh, W. Lawless, S. Kay, P. Munyan, F. Naimo.

L. Savoie, C. Donachie, J. Lawless, R. deGaravilla, A. Cull, R. Miller, M. Twomey, J. Fitzgerald, N. Soucy.

H. Stone, C. Molloy, X. Avrameas, Mr. Amsler, P. Webster, D. MacLeod, D. O'Donnell, J. Bonsignore.

BUSINESS SOPHOMORE II

E. Pothier, M. Joyce, A. Manzi, C. Brown, M. Sealand, P. Lange, I. Piaseczny, M. L. Cashman.
D. Casali, R. Boyle, B. McCann, Miss Marshall, C. DeVito, C. Pavlik, J. Bartolotta, P. Guerriero, E. Waskiewicz.

ELEMENTARY SOPHOMORE I

G. Duggan, D. Silvernail, M. Beaulieu, R. Incerto, J. Mullen.
L. Hobbs, A. Thibodeau, A. Thibodeau, J. Keaveny, P. Tivnan, P. DiMento, D. Powers, J. Burns, N. Brown.
P. Santos, A. Cazzara, L. Langford, M. Picone, B. Eddy, C. Somerby, M. Conway, S. Horovitz.

ELEMENTARY SOPHOMORE II

B. Blanchard, C. Leonard, B. Chaggaris, E. McCarron, M. Hurley, S. Sabanty, R. Claffey, F. Melanson, P. MacDonald.

P. Sheppard, M. Daniele, D. DeGregorio, P. Pantazopoulos, B. Anderson, E. Kawczynski, C. Kelley, K. Hurley, C. Iwanicki, H. Cashman.

G. Gordon, B. Blair, E. Corbett, I. Irish, P. Piotrowski, Mr. Geer, E. Fletcher, P. Duffy, P. Pearson, R. Ryan.

ELEMENTARY SOPHOMORE III

J. Kellett, J. MacGillivray, S. Morency, C. Larson, R. Grant, D. Thomas.

J. Maloney, A. Timmons, N. Abrams, G. Perry, F. Purdis, M. Smith, M. Priede, M. L. O'Neill.

C. Conway, M. MacDonald, E. Flynn, Mr. Rockett, D. Pementa, J. Liggiero, I. Fistes, J. Lorizio.

JUNIOR HIGH SOPHOMORE I

J. Looney, F. Logiudice, W. Russell, H. Mulligan, R. Connors, R. Anderson, J. Leonard, J. Malolepszy, T. Mullen, D. Caven.
C. Markham, C. Rockwell, M. Grenier, A. Roffey, Dr. McGlynn, V. Donald, R. Birtwell, B. Berube.

JUNIOR HIGH SOPHOMORE II

J. Murphy, C. St. Paul, J. Kelliher, J. Galaris, E. Bertrand, W. McKinnon, R. Lewis, W. Kautz, F. Walsh, J. MacDonald, D. Connelly.
C. McNiff, A. Turla, R. Collyer, Mr. Jones, J. Dineen, M. Marino, J. Hanson, P. Perperian.

OFFICERS OF THE FRESHMAN CLASS

Secretary, Angie Booras; *Treasurer*, Donald Buckley; *President*, Nicholas Gianareles; *Vice-President*, Paul Ruelle.

ELEMENTARY FRESHMAN I

J. Piekos, C. Bell, E. Smith, S. Poirier, B. Soghigian, P. Kasprzyk, C. Thomas, H. Robinson, A. Harding, S. Gosselin, J. Fournier, R. Brandt, T. Dineen.

J. Gove, M. Yuden, C. Alaburda, G. Castaldi, E. Karalekas, A. Bachelder, D. Zantos, M. Shortell, E. Yeannakopoulos, M. Audet, I. Gold, C. Dangora.

R. Curtin, J. Amoroso, S. Boardman, P. Cotti, J. Tennant, Mr. Ryan, G. Humphrey, B. Finnegan, M. Roselli, B. Nolan, M. Downey.

ELEMENTARY FRESHMAN II

K. Gildea, M. Barrett, R. Bailey, F. Brown, R. Keville, R. Burns, R. Moody, R. Hayes, M. Collette, J. Gormalley.

J. McGhee, K. McCarthy, M. Casey, J. Warman, M. Krupski, J. Markin, M. King, E. McHugh, M. Lemieux, J. Moran, D. Sullivan, A. Booras, J. Goodwin, C. McFarland.

J. Valliere, M. Zartarian, A. Anthonakas, S. Broderick, M. Smith, Dr. Hall, E. Clancy, J. O'Brien, J. Furey, J. Burke, A. Violet.

ELEMENTARY FRESHMAN III

J. Frohock, P. Johnson, A. Murphy, E. MacDuff, C. Perkins, E. Tarbox, B. Damon, B. Friend, T. Freedman, D. Holmes, N. Messina.

P. O'Brien, C. Morrison, M. Richards, J. Lithgow, W. Miller, E. Jones, J. Gardella, E. Campbell, J. Love, J. Tivnan, R. Bronstein, N. Ford, M. Parrella.

D. Bisazza, H. Babcock, B. Jodoin, C. Rocheleau, R. Martin, L. Saunders, D. Amato, S. Hatcher, N. Kardaris, J. Darling.

JUNIOR HIGH FRESHMAN I

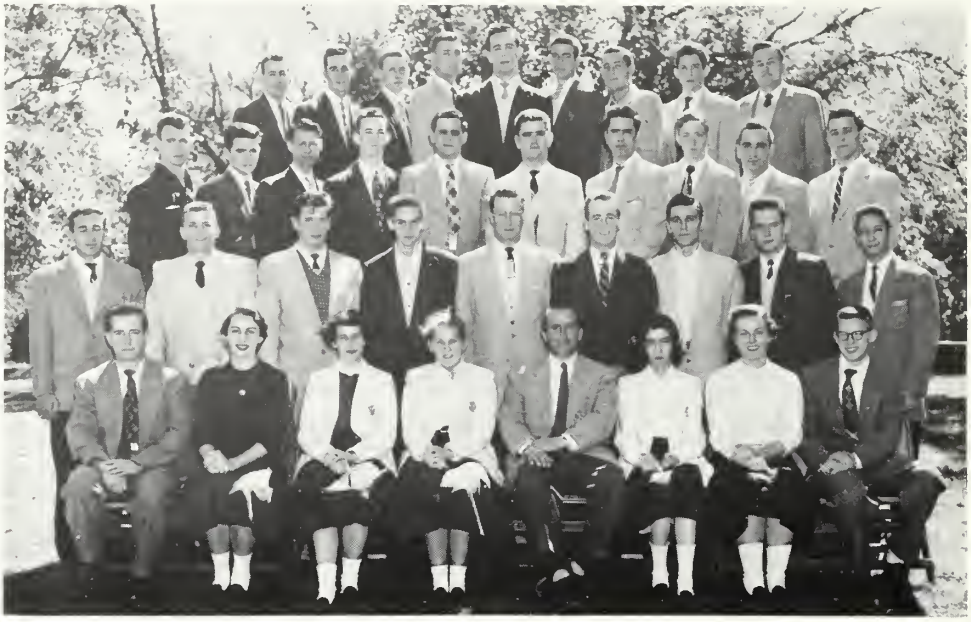

A. Cohen, G. Hennessey, S. McCormick, T. O'Connor, R. Murphy, J. Woods, T. Leonard, D. O'Sullivan, P. Coleman.

G. McGurn, A. Harvey, R. Provenzano, E. Logan, D. Chievelli, W. Butler, E. Anderson, R. Walsh, G. Donovan, W. Ambrose.

L. D'Ovidio, P. Mahoney, R. Philbrook, D. Babin, G. Gaudet, D. Buckley, H. Simpson, C. McClory, G. Bernstein.

F. Nolan, B. Hutt, C. Tremblay, P. Jean, Mr. Antone, E. Oliveira, J. Cheney, R. Makela.

JUNIOR HIGH FRESHMAN II

R. Plummer, F. Donovaro, R. Strobel, J. Arnoldy, J. Schlegel, J. Gibbons, J. Fasciano, D. Vincent, M. Prochilo, R. Petkewich, A. Phaneuf.

D. McCauley, R. Gallucci, F. Riley, R. Prime, G. Cote, P. Mackey, J. Whynot, J. O'Brien, R. Couture, D. Berkowitch, J. Dalton, D. Adams, C. Kelly.

F. Bergmann, A. DeMasi, J. Doyle, S. Raynes, A. Richard, E. Deschamps, F. Pilgrim, C. Crowley, F. Malsberg, L. Tenney, R. Whalley, D. Dabrieo.

BUSINESS FRESHMAN I

J. Walsh, J. Walsh, C. Powers, B. Wallace, J. McEvoy, R. Rossano, P. Carbone, N. Gianareles.

D. Joyce, J. McGhee, P. Carbone, R. Jones, L. Foley, P. Ruelle, C. Robson, D. Connolly, W. Bernard, D. Spaneas.

N. Pascouchi, F. Roberts, C. Sztramski, J. Irzyk, M. Collins, Mr. Hardy, A. Brady, S. Hopkins, C. Johnson, C. Sergi, W. Gaudet.

BUSINESS FRESHMAN II

L. Gilbert, M. DeLeo, M. Walsh, C. St. Pierre, A. Phinney, J. Dimitri, C. Ameroso, P. Hill, H. Flynn, E. Dowling, G. Gadbois, A. Hickey.

J. Williams, E. Fawcett, M. Sudak, E. Smith, J. Crimmins, L. Bastable, B. Medeiros, M. Simoneau, B. St. Martin, S. Andreoni, D. Urban, M. Bindman.

R. Scott, P. Rizzo, D. Whitten, L. Quinn, Mr. Sullivan, J. Vitale, D. Courchene, M. Sweeney, C. Victoria, B. Altonen.

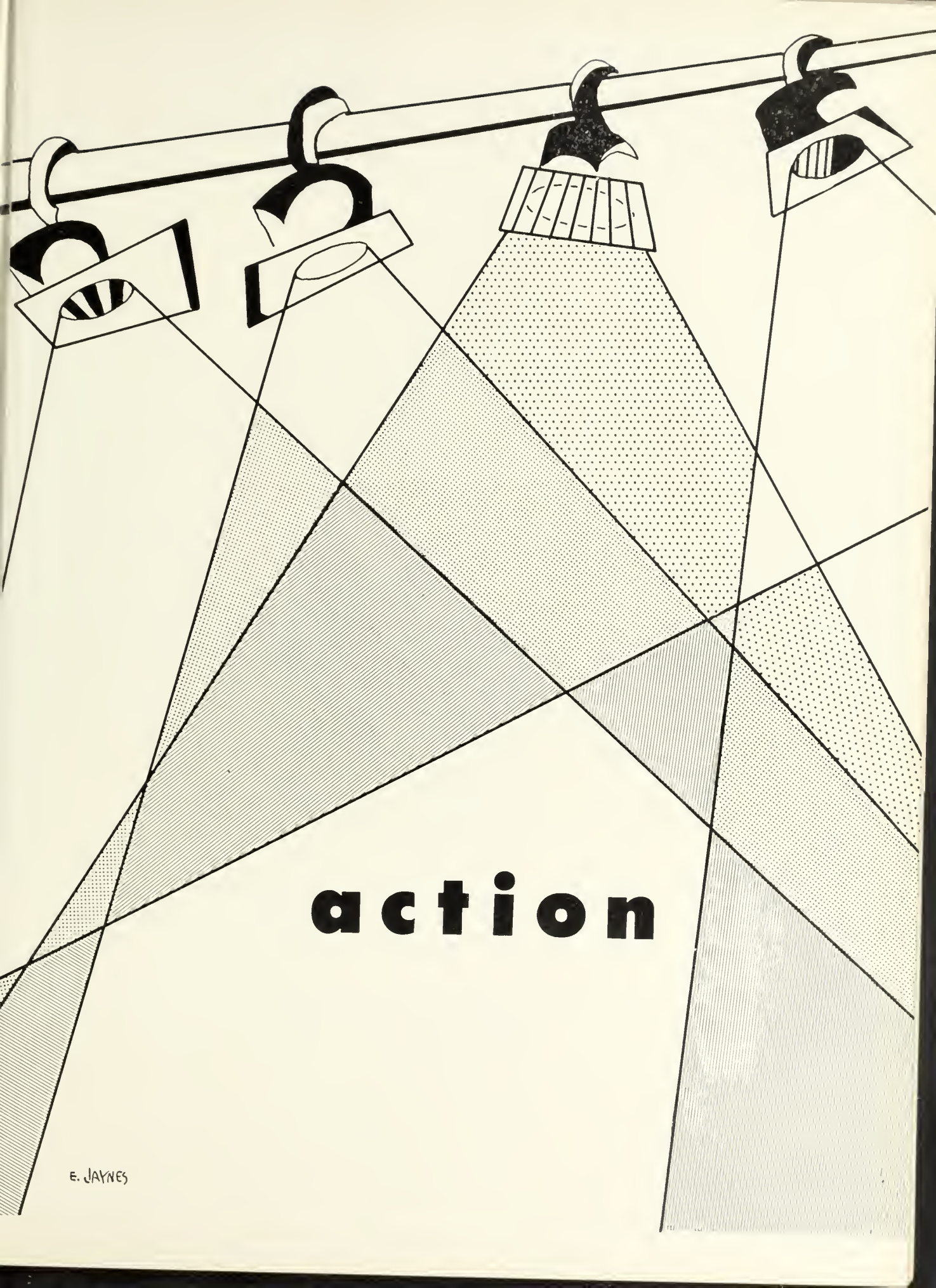
action
E. JAYNES

WOMEN'S ATHLETIC ASSOCIATION

EXECUTIVE BOARD

LEE KELLEY
President

BARBARA LAURO
Vice-President

NANCY SKUDLARK
Corresponding Secretary

JEANNE NAHUM
Recording Secretary

ANNA PORTER
Treasurer

LETITIA WAIT
Manager of Team Sports

BARBARA JEWELL
Manager of Individual Sports

EILEEN FLYNN
Head of Basketball

DOROTHY BARRY
Head of Field Hockey

ROSEMARIE PADULA
Head of Soccer

BARBARA WHITE
Head of Volleyball

BETTY ANN BURNS
Head of Swimming

PAULINE WEBSTER
Head of Softball

ROSEMARIE DOMINGOS
Head of Hiking

LUCY KASPARIAN
Head of Publicity

RAYE CLAFFEY
Head of Brown

DIANE CASATI
Head of Orange

CLASS REPRESENTATIVES

Senior
NORMA MONGIELLO

Junior
JOSEPHINE COLLINS

Sophomore
MARY ELLEN O'NEILL

Freshmen

CAROL AMOROSO
SANDRA BOARDMAN
JEAN GORMALLEY
DOROTHY HOLMES
CARLEEN JOHNSON
BARBARA HUTT

Roman Holidays

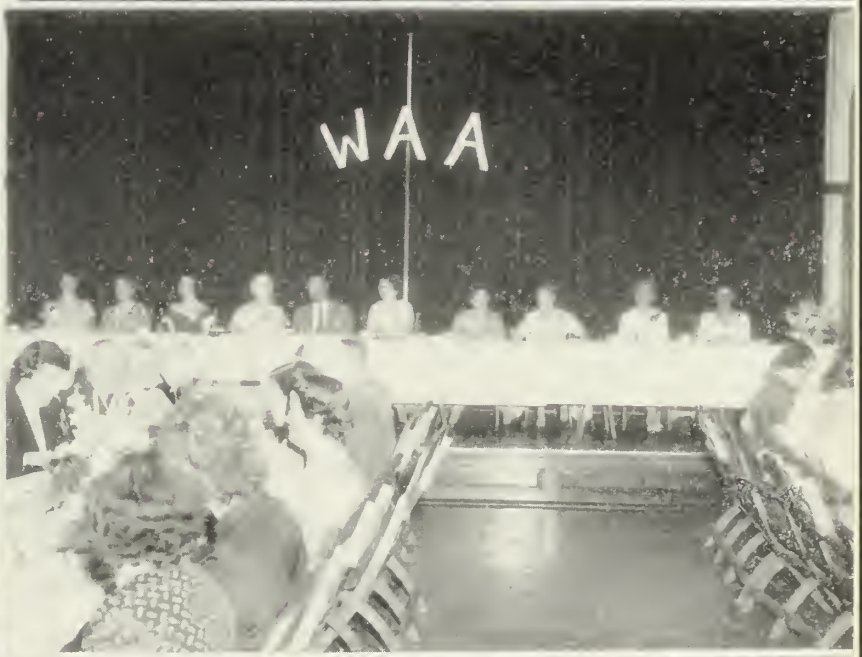

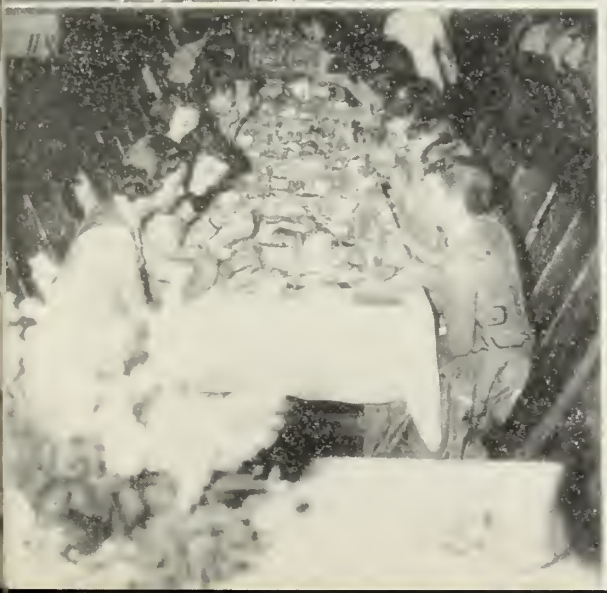

WINTER WONDERLAND

MEN'S ATHLETIC ASSOCIATION

Executive Board

H. McNamara, T. Teeling
R. Dussault, R. Loranger, Dean Lowrey, D. Connor, F. Adorn, C. Lee, J. Peddle

Coaches

Baseball and Basketball — Dr. Twohig
Soccer — Mr. Amsler
Tennis — Mr. Antone

Athletic Director
Mr. Lowrey

24
15
11

SALEM

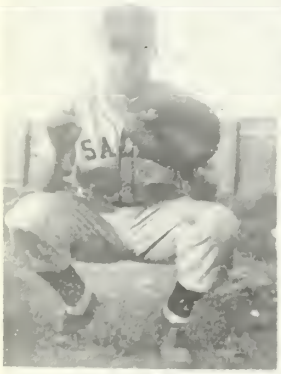

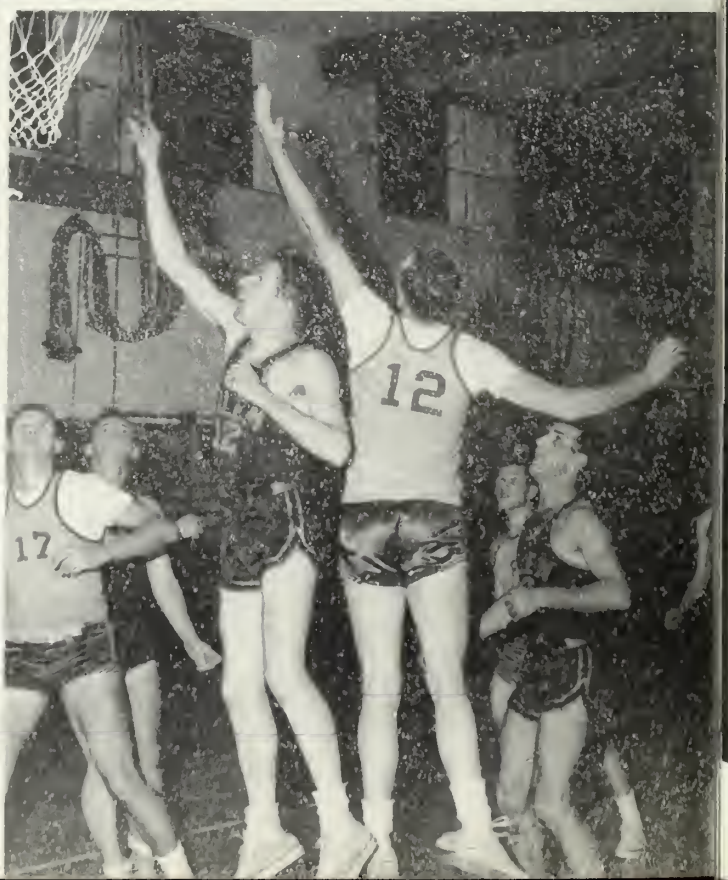
12
17

24

CHAMPIONS

J. Burns, P. Doyle, S. McCormick, G. Hennessey, T. Keaveny, Coach Twohig, J. Schlegel, R. Joyce, G. Agganis, H. Simpson, J. Perroni.

THE CO-OPERATIVE ASSOCIATION

Treasurer—Louis Theriault
President—Paul Langford
Vice-President—Edwin Moran
Secretary—Dorothy Morgan

CHAIRMEN OF STANDING COMMITTEES

Alumni—Nancy Thomas, Helen Walsh
Auditing—Shirley Cavanaugh
Finance—Barbara Jewell
General Welfare—Carol Marcus
Insurance—Nancy Skudlark
Library—Dorothy Kelly
Program—Lydia Bachorowski
Helen Robinson
Public Relations—Tirzah Krey
Social—Beverly Spooner
Treasurer—Louis Theriault

Advisers

President Meier, Miss Dower, Mr. Kiefer, Mr. Panosian

BUSINESS EDUCATION COUNCIL

EASTERN BUSINESS TEACHERS ASSOCIATION

J. Maher, D. Connor, E. Moran, W. Lorden, L. Theriault, P. Langford.
D. Rogers, R. Quick, B. McKinley, D. Nazarchyk, C. Maloney, P. McAvoy, P. Coughlin, E. Coccione, J. Baker, R. Domingos, S. Drake.
L. Gacek, P. Logothetis, H. Walsh, Mr. Jeffery, H. Robinson, I. Tutuny, H. Avila, F. Sotiros.

ASSOCIATION FOR CHILDHOOD EDUCATION

President
Elaine Tobin

Vice-President
Marilyn Poitras

Secretary
Nancy Thomas

Treasurer
Lydia Bachorowski

Public Relations
Doris Fournier

Adviser
Dr. Hennessey

FUTURE TEACHERS OF AMERICA

President
Lona St. Cyr

Vice-President
Joseph Salerno

Secretary
Doris Fournier

Recording Treasurer
Ruth Weston

Financial Treasurer
Helen Bardin

Historian
Jacqueline Opie

Advisers
Miss Berman
Dr. Mackey
Mr. Jones

THE *LOG*

Editor-in-Chief
JACQUELINE OPIE
Associate Editors
DOROTHY KELLY
RAYE CLAFFEY
Managing Editor
CHARLOTTE MACDAVITT
Photography Editor
JAMES SMITH
Circulation Manager
IRENE TUTUNY
Business Manager
ROSEMARIE DOMINGOS
General Adviser
MISS MARY E. CASEY
Associate Adviser
MR. CALLAN
Copy
DR. HALL
Proof
MR. FITTABILE
Business
MISS WITHAM
Photography
MR. COLLINS

THE *COMPASS*

Editor-in-Chief
DORIS FOURNIER

Associate Editors
LYDIA BACHOROWSKI
JOAN BAKER
PATRICIA DUFFY
RONALD LOGAN
MARILYN POITRAS

Adviser
DR. MCGLYNN

TRI MU

President
ELAINE COCCIONE

Vice-President
ESTELLE WASKIEWICZ

Secretary
DIANE CASALI

Treasurer
ROSEMARIE DOMINGOS

Adviser
MR. ROCKWELL

CIRCLE K

President
RICHARD LORANGER

Vice-President
JEREMIAH BRESNAHAN

Secretary
JOHN CARDAMONI

Treasurer
JAMES WOOLAVER

Adviser
DEAN LOWRIE

THE MUSIC CLUBS

THE CHOIR

President
CHARLOTTE MACDAVITT

Vice-President
JEAN MCCARTHY

Librarians
JEAN GOVE
GLADYS HUMPHREY

Adviser
DR. CLIFFORD

THE GLEE CLUB

BOOKSTORE ASSOCIATES

E. Waskiewicz, N. Nazarchyk, S. Kay, R. Domingos.
E. Coccione, N. Harrington, Mr. Sullivan, L. Butman

CAFETERIA ASSOCIATES

R. Quick, W. Lorden, R. Elliot, P. Langford, C. Johnson, D. Rogers.
C. Sergi, H. Robinson, Miss Marshall, D. Nazarchyk, P. Pearson, M. Daniele.

President
Georgia Perry

Vice-President
Lucy Kasparian

Secretary
Elaine Purdis

Treasurer
Betty Chaggaris

Adviser
Mr. Panosian

ARTS AND CRAFTS CLUB

President
Judith Weber

Vice-President
Beverly Tuton

Secretary
Nora Rubenstein

Treasurer
Dorothy Fraser

Adviser
Dr. Mackey

DEANS' AIDES

KAPPA DELTA PHI, BETA CHAPTER

Richard Chapman, *Secretary*; James Woolaver, *Vice-President*;
James Langford, *President*; Donald Connor, *Treasurer*

Alumni Secretary and Master of Ceremonies
EDWIN MORAN

Editor
PAUL HIGGINS

Delegate
JEAN PERRON

Chaplain
MILES CARTS

Adviser
MR. SALLEY

EXECUTIVE BOARD OF KAPPA DELTA PHI

C. Lee, J. Perron, J. Woolaver, Mr. Salley, J. Langford.
P. Higgins, D. Chapman, E. Moran, D. Connor, M. Cares.

KAPPA DELTA PHI

N. Soucy, R. Loranger, M. Cares, J. Galaris, T. MacEnaney, R. Gallup, W. McKinnon, S. McCormick, J. Peddle, L. Wood, J. White, J. Cardamone.
P. Perperian, E. Moran, D. Eckman, B. Berube, J. Burns, H. LeShana, H. Mulligan, W. Butler, J. MacDonald, T. Gallagher, J. Perron, J. Maher, B. Zecker.
R. Goolsby, C. Lee, D. Connor, J. Woolaver, Mr. Salley, J. Langford, R. Chapman, P. Langford, R. Dussault, P. Higgins.

BOOK CLUB

President
SEBASTIAN MIGNOSA

Vice-President
MARIE PACHECO

Secretary
SYLVIA MANCHIN

Treasurer
ARTHUR CULL

Adviser
DR. HALL

CAMERA CLUB

President
JAMES SMITH

Vice-President
WILLIAM GILLOOLY

Secretary
DOROTHEA NAZARCHYK

Treasurer
CARLEEN JOHNSON

SCIENCE CLUB

President
JANICE KENNEDY

Vice-President
GLADYS DARCY

Secretary
FRANCES LAWNSBY

Treasurer
PATRICIA RYAN

Adviser
MR. JONES

PITMAN DEBATING TEAM

R. Dussault, J. Maher, J. Perron, H. Shane, Mr. Salley, D. Connor.

THE FOOTLIGHTERS

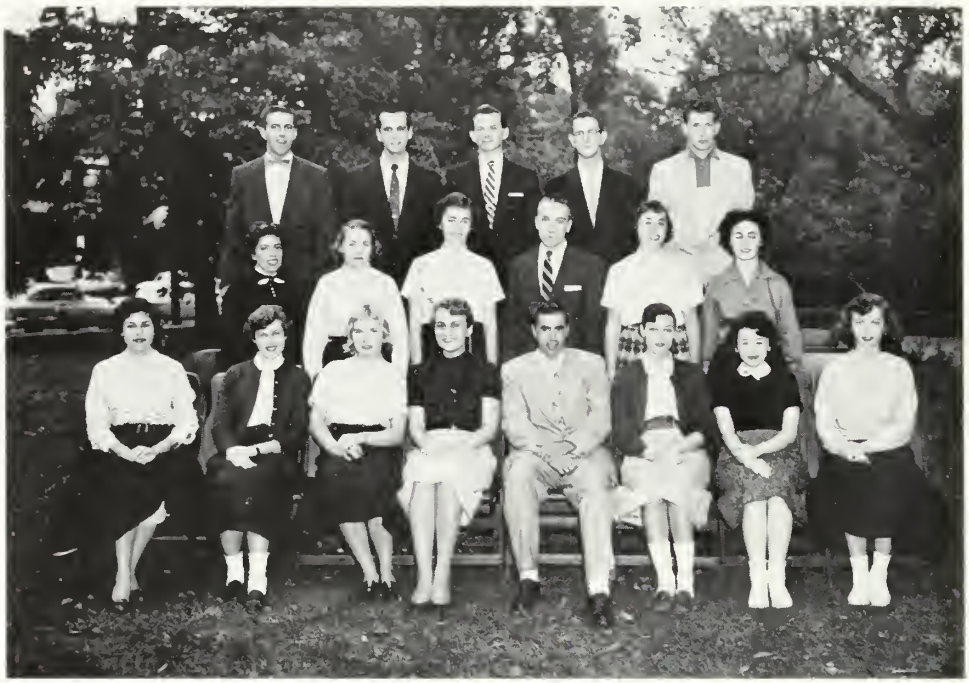

President
MARY LOU SMITH

Vice-President
FRANCES LUDWIG

Secretary
CHRISTINE PRLJS

Secretary
NORMAN SOUCY

Advisers
MISS MARSHALL, MISS CASEY

EPILOGUE

"The play is done; the curtain drops,
Slow falling to the prompter's bell:
A moment yet the actor stops,
And looks around to say farewell.
It is an irksome word and task:
And, when he's laughed and said his say
He shows, as he removes the mask,
A face that's anything but gay."

Faculty Directory

The College

Dr. Frederick A. Meier, *President*	15 Larchmont Road, Salem
Amsler, James T.	13 Chandler Road, Salem
Antone, Michel J.	289 Locust Street, Danvers
Berman, Mildred	14 Parker Street, Malden
Burnham, Gertrude	13 Summit Avenue, Salem
Callan, Francis E.	5 Naples Road, Salem
Casey, Mary E.	14 Plymouth Street, No. Abington
Clifford, Timothy F.	142 Federal Street, Salem
Collins, Earli E.	Puritan Road, Marblehead
Dower, Margaret W.	14 Greenwood Avenue, Greenwood
Driscoll, Adele M.	1231 Main Street, Fitchburg
Fittabile, Leo F.	475 Ash Street, Willimantic, Conn.
Gfer, J. Clifford	40 Bertram Street, Beverly
Hall, Serena G.	50 Sawyer Street, Haverhill
Hardy, Roger	103½ Granite Street, Rockport
Harrigan, D. Francis	2 Margaret Road, Peabody
Hennessey, Leo F.	18 Riverside Avenue, Gloucester
Hoff, Lillian M.	117 Lafayette Street, Salem
Jeffery, Bruce F.	15 Folger Avenue, Beverly
Jones, James P.	7 Orton-Marotta Way, So. Boston
Jones, Mary M.	32 Albert Street, Melrose
Keily, Helen J.	2 Auburn Court, Brookline 46
Kieler, Charles F., Jr.	16 Devereux Street, Marblehead
Lowrey, Lawrence T.	349 Pleasant Street, Malden
Mackey, Helen T.	179 Aspinwall Avenue, Brookline
Marshall, Marion S.	2 Cathedral Avenue, Rockport
McGlynn, Edna M.	30 Prospect Street, Beverly
McLain, Minor H.	15 Gardner Street, Allston
Moody, George F.	3 Sheridan Road, Swampscott
Panosian, Stephen	118 Summer Street, Stoneham
Piemonte, Joseph M.	6 Glendale Street, Salem
Rockett, Richard H.	6 Oak Circle, Marblehead
Rockwell, Leon H.	300 Lafayette Street, Salem
Ryan, Thomas I.	112 Sawyer Avenue, Dorchester
Salley, Paul V.	53 Western Avenue, Beverly
Seibert, Grant W.	12 Winthrop Street, Salem
Slater, Schuyler G.	Quaker Farms, Oxford, Connecticut
Smith, Janet	1731 Beacon Street, Brookline 46
Stone, Mildred B.	18 Raymond Avenue, Salem
Sullivan, James B.	Box 70, North Street, Andover
Sullivan, Joseph A.	21 Griffin Road, South Peabody
Twohig, James E.	25 Fay Street, Lynn
Wallace, Mira	28 Lothrop Street, Beverly
Wineisky, Anthony P.	254 Garfield Avenue, Lynn
Witham, Beatrice	195 Marianna Street, Lynn
Younis, Adeli L.	50 Cash Street, Fall River

The Training School

Rikkola, V. John, *Principal*	12 Linden Avenue, Salem
Cambridge, Doris A.	168A Eutaw Avenue, Lynn
Conway, Celia G.	390 Essex Street, Salem
Hourihan, Mary V.	12 Jacobs Street, Peabody
Hudgins, Minerva M.	61 Lee Street, Marblehead
McCourt, Agnes	21 Thorndike Street, Salem
Merry, Ralph M.	8 Twilight Road, Saugus
Munyan, Viola I.	452 Lafayette Street, Salem
Richard, Ruth M.	150 Bridge Street, Salem
Rich, William A.	9 Robert Road, Marblehead
Small, Esther L.	224 Lafayette Street, Salem
Southwick, Ruth L.	1 Roosevelt Road, Salem
Stanley, Dorothy B.	245 Andover Street, Peabody
Sweetser, Beulah M.	66A Front Street, Marblehead

Administration

Andrews, Arlene M.	190 Essex Avenue, Gloucester
Clark, Ann K.	8 Bowden Street, Marblehead
Hennessey, Dorlen P.	Loring Avenue, Salem
Jones, Mary E.	753 Western Avenue, Lynn
O'Keeffe, Mary M.	8 Grove Street, Salem
Winter, Barbara E.	16 Prince Street, Marblehead

Nurse

Williams, Gertrude R., R.N.	27 Cushing Street, Marblehead

Student Directory

BUSINESS EDUCATION JUNIORS

Ajootian, Claire A.	121 Jackson Street, Lynn
Callis, Peter	25 Andrew Street, Salem
Cardamone, John J	37 Grove Street, Clinton
Coccione, Elaine A.	471 Water Street, Clinton
Connor, Donald W.	16 Chamberlain Avenue, Revere
Coughlin, Patricia	24 St. Peter Street, Jamaica Plain
D'Angelo, Nicholas	213 Elm Street, Everett
DeSesa, Peter T.	47 Francis Street, Everett
Domingos, Rosemarie	91 Oak Street, Bridgewater
Donovan, Rickard J., Jr.	6 Williams Avenue, Lynn
Drake, Sandra J.	251 Lynnfield Street, Lynn
Dussault, Richard R.	161 Tracy Avenue, Lynn
Ferigno, Josephine P.	4 Harrison Avenue, Westboro
Gilfooly, William B.	36 Joyce Road, Medford
Goolsby, Richard P	12 Hersey Street, Salem
Homan, William F.	83 Alden Street, Lynn
Maher, James F.	82 Devir Street, Malden
Mahoney, Pauline M.	8 Ray Street, Peabody
Mahoney, Claire A.	45 Rand Street, Lynn
Manning, Robert L.	91 Hamilton Street, Dorchester
Martin, Charles E.	Heartbreak Road, Ipswich
Mazzarella, Eleanor C.	101 Leyden Street, East Boston
McAvoy, Patrick L.	15 Doane Street, Bradford
McCormick, Patricia A.	9 Warren Court, Salem

McKinley, Barbara H. . . . . 45 Maverick Street, Chelsea
Mignosa, Sebastian E. . . . . 66 Greenleaf Avenue, Bedford
Moran, Edwin F., Jr. . . . . 64 Beach Avenue, Swampscott
Munro, Joan Baker . . . . . 3 Fairlee Street, Somerville
Nazarchyk, Dorothea A. . . . . 54 Weld Street, New Bedford
Nowakoski, Patricia F. . . . . 294 Alden Road, Fairhaven
Osterlund, Rene Quick . . . . . Page Street, Lunenburg
Perron, Jean P. . . . . 10 Adonis Street, Salem
Poole, Judith T. . . . . 78 Pleasant Street, Marblehead
Prejs, Christine J. . . . . 28 Grant Street, Easthampton
Richards, Dorothy C. . . . . 14 Lenox Street, Beverly
Rogers, Dorothy M. . . . . Shady Lane Drive, North Wilmington
Sotiros, Florence G. . . . . 10 Connecticut Avenue, Somerville
Sypak, Lucille M. . . . . 13 Willow Avenue, Salem
Tornquist, Reginald C. . . . . 1069 Winthrop Avenue, Revere
Tringale, Thomas E. . . . . 32 Sixth Street, Medford
Turlo, Constance Y. . . . . 15 Fossa Terrace, Beverly
Zecker, Bernard . . . . . 139 Lucerne Street, Dorchester

ELEMENTARY JUNIORS

Belmonte, Anita A. . . . . 40 Cummings Avenue, Revere
Bresnahan, Barbara M. . . . . 9 Phillips Circle, Swampscott
Brooks, Phyllis F. . . . . 75 Maverick Street, Chelsea
Burns, Betty A. . . . . 79 Hobart Street, Danvers
Buttrick, Margaret A. . . . . 11 Knollwood Road, Medford
Castaldo, Geraldine M. . . . . 44 Atwood Street, Revere
Comeau, Carol A. . . . . 9 Shady Lane, Lynn
Cucinotta, Christine F. . . . . 279 Broadway, Malden
Cucurullo, Constance F. . . . . 29 Richardson Street, Wakefield
DeGeorge, Joan R. . . . . 21 Franklin Street, Everett
Dorgan, Joan M. . . . . 430 Charles Street, Malden
Ellison, Carolyn F. . . . . 48 Stone Avenue, Somerville
Forte, Tosca . . . . . 29 Beacon Hill Avenue, Lynn
Fraser, Dorothy A. . . . . 362 Lincoln Avenue, Saugus
Goodwin, Rhoda J. . . . . 10 Harris Street, Beverly
Gould, Rosemary . . . . . 31 Irving Way, Nahant
Gove, Nancy A. . . . . 26 Green Street, Newbury
Grant, Alfred D. . . . . 115 Hamilton Avenue, Lynn
Grover, Bessie G. . . . . 36A Linden Avenue, Somerville
Hovey, Marjorie . . . . . 2 Pond Street, Stoneham
Hubley, Carroll E. . . . . 17 Eighth Avenue, Haverhill
Ishkanian, Ada S. . . . . 182 Arlington Street, Chelsea
Kasprzyk, Elizabeth A. . . . . 97A River Street, Lynn
Komarin, Elizabeth A. . . . . 16 Palmer Avenue, Peabody
Kubler, Cynthia F. . . . . 7 Harvard Street, Somerville
Laventis, Tina . . . . . 23 Lothrop Street, Beverly
Lee, Chester E. . . . . 14 Williams Avenue, Lynn
Logan, Ronald E. . . . . 21 Broadway, Stoneham
Ludwig, Frances L. . . . . 71 Vine Street, Saugus
MacLean, M. Joan . . . . . 122 Falcon Street, East Boston
Manchin, Sylvia A. . . . . 44 Norfolk Avenue, Swampscott
Mansfield, Carol V. . . . . Benham Street, Groveland
Maravelias, Cynthis . . . . . 11 Cameron Road, Lynn
McCarron, Jeanne R. . . . . 122 Woodruff Avenue, Medford
McCarthy, Jean T. . . . . 50 Atlantic Avenue, Saugus
Mercadante, Joan P. . . . . 170 Paris Street, East Boston
Miller, Valerie C. . . . . 10 Brooks Court, Newburyport
Morgan, Dorothy K. . . . . 14 Northey Street, Salem

Musto, Joan B.	25 Washington Street, Revere
Nickerson, Bernice S.	22 Pearl Street, Marblehead
O'Brien, Helen T.	9 Mountain Avenue, Somerville
Pacheco, Marie I.	9 Woodside Street, Salem
Pord, Janyce B.	26 Pratt Street, Malden
Rocco, Elena V.	70 Revere Street, Everett
Rubenstein, Nora K.	57 Heard Street, Chelsea
Salerno, Joseph S.	36 Union Street, Lawrence
Salvi, Jean L.	185 Shute Street, Everett
Sargent, Mary E.	6 Ellis Avenue, Wenham
Stone, Jane R.	36 Simon Street, Beverly
Stone, Eleanor R.	19 Mason Street, Beverly
Terminiello, Shirley A.	917 Broadway, Revere
Trowt, Barbara E. (Mrs. Franklin)	4 Dearborn Avenue, Beverly
Tuton, Beverly	151 Shurtleff Street, Chelsea
Ventre, Beverly Spooner	R.F.D 1, Topsfield
Walsh, Marjorie A.	22 Eden Street, Salem
Walsh, Mary A.	3 Depot Street, Dennisport
Weber, Judith M.	32 Standish Road, Lynn
Weston, Ruth A.	33 Hubbard Street, Concord
White, Barbara A.	8 Berry Street, Danvers
Zampitella, Rita M.	892 Salem Street, Malden

JUNIOR HIGH JUNIORS

Barry, Dorothy A.	118 Williams Avenue, Lynn
Bowden, Aubrey G.	63 Pine Grove Avenue, Lynn
Bresnahan, Jeremiah F.	20 Carter Road, Lynn
Brown, Patsy J.	779 Salem Street, Groveland
Burke, Thomas C.	17 Constance Street, Malden
Capomaccio, John J.	13 Linden Street, Somerville
Cares, Miles J.	8 Harris Street, Peabody
Chapman, Richard G.	233 Washington Street, Marblehead
Clancy, Patricia A.	16 May Street, Beverly
Collins, Josephine C.	18 Washington Avenue, Andover
Cuelen, William R.	12 Southwick Street, Salem
Cunningham, Jeanne M.	24 Hampshire Street, Everett
Drescher, Walter	Y. M. C. A., Beverly
Flynn, Richard W.	10 Fernwood Avenue, Lynn
Freedman, Leonard S.	225 Walnut Street, Chelsea
Gallagher, Daniel J.	222 Euclid Avenue, Lynn
Gallagher, Thomas J.	34 Sachem Street, Lynn
Gilchrist, Robert G.	53 Bromfield Road, Somerville
Gilligan, John K.	11 Peabody Avenue, Danvers
Hesse, George H.	6 Sylvan Street, Peabody
Higgins, Paul J.	25 Perkins Street, Peabody
Jewett, Beverly A.	15 Oakland Street, Newburyport
Kasparian, Lucy	411 Central Street, Saugus
Logothetis, George S.	240 Adams Street, Lowell
Lyons, John J.	19 West Street, Beverly Farms
Lyons, Joseph K.	34 River Street, Danvers
Mayo, William G.	24 Empire Street, Lynn
McCann, Edward G.	2 Pemberton Terrace, Cambridge
McEnaney, Thomas F.	152 Beacon Hill Avenue, Lynn
McNamara, Henry E.	17 Sixth Avenue, Haverhill
Naso, John J.	60 Maverick Street, East Boston
Neenan, Alfred C.	91 Beach Street, Revere
Olivo, Vincent M.	71 Jefferson Street, Lynn
Perry, Robert D.	6 Bulfinch Street, Lynn

Starbee, Pasquale E.	80 Salem Street, Woburn
Theriault, Francis P.	44 School Street, Salem
Toto, Anthony N.,	61 Bellingham Street, Chelsea
Woolaver, James H., Jr.	284 Eastern Avenue, Lynn

BUSINESS EDUCATION SOPHOMORES

Almeida, Dolores T.	194 Standish Avenue, Plymouth
Avrameas, Xenia	16 Margin Street, Peabody
Bartolotta, JoAnn	1 Hillside Avenue, Amesbury
Bonsignore, James V.	459 Cambridge Street, Cambridge
Boyle, Rita T.	33 West Fifth Avenue, Lowell
Brown, Carol A.	Palmer Center, Palmer
Brown, Gordon W.	2 Liberty Hill Avenue, Salem
Casali, Diane M.	158 North Main Street, Natick
Cashman, Marilou	23 Cottage Street, Natick
Crowley, Brian J.	113 Boylston Street, Watertown
Cull, Arthur D.	137 Hoyt Avenue, Lowell
deGaravilla Robert C.	146 Brook Street, Wakefield
DeVito, Claire	50 Everett Street, Everett
Donachie, Charles P.	19 Sylvia Street, Lynn
Fitzgerald, John F.	107 Franklin Street, Arlington
Gould, John A. Jr.	354 Broadway, Lynnfield
Guerriero, Filomena A.	27 Forest Avenue, Everett
Joyce, Mary B.	66 Round Hill Street, Jamaica Plain
Kay, Stephen R.	330 Durfee Street, Fall River
Lange, Patricia	266 Main Street, North Brookfield
Lawless, John B.	86 Endicott Street, Peabody
Lawless, William J.	86 Endicott Street, Peabody
MacLeod, Donna J.	Argilla Road, Ipswich
Manzi, Ann M.	47 School Street, Webster
McCann, Barbara M.	242A Prospect Street, Lawrence
McHugh, Benjamin G.	75 Clifton Avenue, Marblehead
Miller, Roland C.	69 Waverley Street, Belmont
Molloy, Carol A.	964 Humphrey Street, Swampscott
Morley, Leonard F.	48 Hancock Street, Watertown
Mungan, Paul C.	54 Winthrop Avenue, Lowell
Naimo, Frank J.	159 Lawton Avenue, Lynn
O'Donnell, Dale I.	73 East Main Street, Ayer
Pavlik, Carol A.	123 Hermon Street, Winthrop
Piaseczny, Irene F.	208 Clark Avenue, Chelsea
Pothier, Elizabeth M.	97 Parker Street, Chelsea
Savoie, Louis E.	93 Reed Avenue, Everett
Sealund, Maxine M.	311 Whiting Street, Hingham
Soucy, Norman R.	63 Palmer Street, Salem
Stone, Herbert D.	15 Livingstone Street, Dorchester
Twomey, Maurice A., Jr.	20 Buchanan Circle, Lynn
Waskiewicz, Estelle J.	233 W. Broadway, Gardner
Webster, Pauline B.	40 Stone Street, Beverly
Wood, Lawrence F.	85 Atwood Avenue, Newtonville

ELEMENTARY SOPHOMORES

Abrams, Natalie	51 Flint Street, Lynn
Anderson, Beverly J.	248 Lafayette Street, Salem
Barry, Beverly A.	63 Paul Revere Road, Lexington
Beaulieu, Maurice H.	1 Wheatland Street, Salem
Belle, Alice L.	Belleview Avenue, Middleton
Blair, Barbara G.	6 Fairview Street, Danvers

Blanchard, Barbara A.	64 Walnut Street, Everett
Brophy, Marie T.	15 Perkins Street, Peabody
Brown, Nancy E.	10 Nason Road, Saugus
Burns, James C., Jr.	59 Lothrop Street, Beverly
Cashman, Helen T.	75 Kenmere Road, Medford
Cazzara, Ann M.	4 River Street, Salem
Chaggaris, Betty L.	119 Lawton Avenue, Lynn
Claffey, Raye	1 Rockland Street, Lynn
Conway, Catherine F.	118 West Street, Malden
Corbett, Eleanor L.	25 Plummer Avenue, Winthrop
Daniele, Mary C.	177 Sylvan Street, Malden
DiGregorio, Delma	85 Mountain Avenue, Revere
DiMento, Peter R.	39 Cottage Avenue, Winthrop
Duffy, Patricia A.	57 Bickford Avenue, Revere
Eddy, Betty A.	1 Meader Road, Everett
Elwell, Patricia A.	1 Brickett Street, West Newbury
Fistes, Irene	123 Myrtle Street, Lynn
Fletcher, Esther C.	127 Sheridan Avenue, Medford
Flynn, Eileen G.	18 Glendale Street, Salem
Gordon, Geraldine J.	335 Jackson Street, Lawrence
Grant, Ruth E.	75 Belmont Street, Somerville
Hobbs, Loretta F.	3 Prospect Street Extension, Rockport
Horovitz, Shirley A.	38 Elm Street, Wakefield
Hurley, Katherine A.	40 Fair Oaks Avenue, Lynn
Hurley, Michealene	24½ Hardy Street, Salem
Irish, Irene M.	64 Buffum Street, Salem
Iwanicki, Carol A.	21½ Cross Street, Salem
Joly, Louise E.	19 Piedmont Street, Salem
Kawczynski, Ellen A. S.	14 Arbella Street, Salem
Keaveny, John E.	51 Tracy Avenue, Lynn
Kellett, Jane E.	72 Western Avenue, Lynn
Kelley, Cecilia A.	145 Spring Street, Medford
Kent, Dacre W. (Mrs. Vincent)	1 Clifton Avenue, Marblehead
Landford, Leslie	84 Bromfield Street, Newburyport
Larson, Carolyn A.	355 Linwood Street, Lynn
Leonard, Claire T.	199 Falcon Street, East Boston
Liggiero, Josephine	66 Gove Street, East Boston
Lorizio, Jeanne M.	35 Emmanuel Street, Revere
MacDonald, Marilyn T.	76 Wicklow Avenue, Medford
MacDonald, Patricia A.	55 Waverly Street, Malden
MacGillivray, Judith K.	24 Holten Street, Peabody
Maloney, Janet A.	101 Ashland Street, Lynn
Mattiucci, Charlotte V.	49 Autumn Street, Everett
McCarron, Eileen P.	25 Monument Avenue, Charlestown
Mellanson, Francis E. A.	103 Mason Street, Salem
Morency, Sylvia G.	4 West Terrace, Salem
Mullen, James J.	124 Cottage Street, Lynn
O'Neill, Mary E.	253 Centre Street, South Groveland
Pantazopoulos, Portia	98 Central Street, Peabody
Pearson, Priscilla R.	38 Smiley Avenue, Haverhill
Pemienta, Dolores M.	35 Driscoll Street, Peabody
Perry, Georgia A.	45 Graves Avenue, Lynn
Picone, Mary E.	139 Bradford Street, Everett
Piotrowski, Patricia A.	14 Beacon Street, Danvers
Powers, David L.	87 Victory Road, Lynn
Prildi, Maija I.	28 Turner Street, Salem
Purdis, Elaine	102 South Street, Lynn
Ryan, Rose-Claire	21 Valley Avenue, Lynn

Sabanty, Stellani C.	6 Cliff Street, Lynn
Santos, Patricia L.	12 Plymouth Street, Arlington
Sheppard, Patricia A.	51 Mandalay Drive, West Peabody
Shmaruk, Janet A.	48 Laighton Street, Lynn
Silvernail, Donald P.	17 Dayton Street, Danvers
Smith, Maxine S.	11 Stearns Street, Malden
Somerby, Carolann	8 Blaney Circle, Swampscott
Thibodeau, Andre L.	6 Harold Avenue, Gloucester
Thibodeau, Armand E.	6 Harold Avenue, Gloucester
Thomas, Dorothy E.	20 South Wick Street, Malden
Timmons, Arline T.	109 Hollingsworth Street, Lynn
Tivnan, Paul J.	19 Manning Street, Salem

JUNIOR HIGH SOPHOMORES

Anderson, Richard G.	9 Steeves Circle, Somerville
Bertrand, Earle J.	25 Tapley Street, Lynn
Berube, Bertram L.	10 Lyme Street, Salem
Birtwell, Ruth A.	37 Intervale Street, Lynn
Blair, Earl L.	53 Rainbow Terrace, Salem
Caven, David J.	64 Dartmouth Street, Somerville
Collyer, Rita	55 Willard Street, Malden
Connelly, Daniel W.	29 Holton Street, Peabody
Connors, Richard J.	88 Washington Street, Peabody
Dineen, Jane	Main Street, West Boxford
Donald, Virginia M.	2 Middlesex Avenue, Swampscott
Doyle, Peter	9 Lothrop Street, Beverly
Eckman, Donald A.	81 Menlo Avenue, Lynn
Galaris, John	5 Pleasant Street, Peabody
Grenier, Mary R.	2 Putnam Road, Ipswich
Guarente, Joseph A.	34 Tapley Avenue, Revere
Hanson, Joan	137 Hesper Street, Saugus
Hertigan, Charles	75 Lawrence Road, Medford
Kautz, William L.	85 Glendale Street, Everett
Kelliher, James T.	84 Boston Avenue, Somerville
LeShana, Howard M.	120 Marianna Street, Lynn
Lewis, Roderick	14 Central Street, Beverly
Logiudice, Frank T.	210 Leyden Street, East Boston
Looney, John F., Jr.	64 Sharon Street, West Medford
McDonald, John	21½ Broad Street, Salem
Malolepszy, John L.	134 Chestnut Street, Chelsea 50
Markham, Charles E.	10 Parker Hill Avenue, Lynn
Marino, Mary	Terry Street, Everett
McKinnon, William F.	1 Parker Court, Salem
McNiff, Charles E.	35 Gardner Street, Peabody
Mullen, Thomas M.	54 Richardson Road, Lynn
Mulligan, Hugh F.	29 Lynn Street, Peabody
Murphy, James	108 North Shore Road, Revere
Painchaud, Richard D.	9 May Street, Salem
Pasquerella, Herman A.	582 Second Street, Everett
Perperian, Paul	22 Oxford Street, Somerville
Rockwell, Constance L.	35 Bay State Boulevard, Peabody
Roffey, Alice M.	45A Mount Pleasant Street, Rockport
Russell, William H.	1 Sutton Street, Peabody
Saben, Charles H.	55 Seaview Avenue, Winthrop
St. Paul, Charles A.	59 Proctor Circle, Peabody
Smith, James A.	542 Western Avenue, Lynn
Turla, Annette	1 Clinton Court, Chelsea
Walsh, Francis	Franklin Street, Peabody

White, Jack W. . . . . 363 Maple Street, Lynn
White, William E. . . . . 363 Maple Street, Lynn

BUSINESS EDUCATION FRESHMEN

Altonen, Barbara H. . . . . 2310 Central Street, Stoughton
Amoroso, Carol A. . . . . 7 Plumer Street, Everett
Andreoni, Sheila L. . . . . 19 Edgemere Road, Lynn
Bastable, Leonora S. (Mrs.) . . . . . 967 Main Street, Tewksbury
Bindman, Myrna L. . . . . 49 Moore Street, Winthrop
Brady, Arlene . . . . . 10 Hawkes Street, Marblehead
Carbone, Paul L. . . . . 148 West Boylston Street, Watertown
Carbone, Peter F., Jr. . . . . 148 Boston Street, Salem
Clifford, Warren L., Jr. . . . . 167 Grove Street, Waltham
Collins, Marie . . . . . 829 Beacon Street, Boston
Connolly, Richard T. . . . . 525 Bay Road, South Hamilton
Courchene, David E. . . . . 26 Orchard Street, Beverly
Crimmins, Jane M. . . . . 69 Glen Rock Avenue, Malden
DeLeo, Marie G. . . . . 8 Mayberry Avenue, Medford
Dimitri, Jeanette D. . . . . 9 Yale Street, Medford
Dowling, Ellen L. . . . . 198 White Street, Springfield
Fawcett, Ethel A. . . . . 71 Jean Street, Acushnet
Flynn, Helen A. . . . . 15 Paper Street, Westfield
Foley, Francis P., Jr. . . . . 119 President Street, Lynn
Gadbois, M. Claire . . . . . 108 River Street, Billerica
Gianareles, Nicholas S. . . . . 5 Center Street, Peabody
Gilbert, Rosemarie L. . . . . 6 Upland Avenue, Webster
Hickey, Ann M. . . . . 60 Richview Street, Dorchester
Hill, Phyllis M. . . . . 243 Conant Street, Gardner
Hopkins, Susan D. . . . . 6 Punchard Street, Andover
Irzyk, Carole A. . . . . 79 Ocean Avenue, Salem
Johnson, Carleen F. . . . . White Street, Fitchburg
Jones, Ralph D. . . . . 11 Phillips Street, Malden
Joyce, Richard F. . . . . 540 Western Avenue, Lynn
McEvoy, Joseph D. . . . . 175 Franklin Street, Lynn
McGhee, Joseph T. . . . . 38 Grove Street, Lynn
Medeiros, Bernice T. . . . . 19 Ruth Street, New Bedford
Miskell, Michael J. . . . . 61 Prentiss Street, Watertown
Pascouchi, Nicholas J. . . . . 141 Bradford Street, Everett
Phinney, Ann S. . . . . Wheeler Road, West Townsend
Powers, Carl E. . . . . 22 Pond Street, Marblehead
Quinn, Lewis J. . . . . 9 Story Avenue, Lynn
Rizzo, Phyllis E. . . . . 113 Middlesex Street, Winchester
Roberts, Flora M. . . . . 56½ Library Street, Chelsea
Robson, Charles H. . . . . 12 Brookline Street, Lynn
Roumeliotis, Peter C. . . . . 8 Winthrop Street, Peabody
Ruelle, Paul H. . . . . 10 Blair Terrace, Peabody
St. Martin, Beverly A. . . . . 132 Chapin Street, Southbridge
St. Pierre, Claire M. . . . . 16 Holly Street, Lawrence
Scott, Roberta M. . . . . Worcester Road, South Barre
Sergi, Camille M. . . . . Elmwood Road, Billerica
Simoneau, Maureen E. . . . . 23 Lexington Street, Lynn
Smith, Edna M. . . . . 20 Pleasant View Avenue, Lynn
Sudak, Marilyn J. . . . . 121 Lynnfield Street, Peabody
Sweeney, Mary Jo . . . . . 112 Tremont Street, Peabody
Sztramski, Carolyn G. . . . . 27 Williams Street, Salem
Urban, Dorothy H. . . . . 829 Broadway, Fall River
Victoria, Claire M. . . . . 106 Standish Avenue, Plymouth
Vitale, John A., Jr. . . . . 9 Seven Pines Avenue, Somerville

Wallace, Robert E.	54 Partridge Avenue, Somerville
Walsh, John F.	15 Pinkham Place, Lynn
Walsh, John J.	59 Carnes Street, Lynn
Walsh, Margaret M.	20 Daruis Court, South Boston
Whitten, David F.	16 Bellevue Road, Braintree
Williams, June I.	Putnam Road, Lanesboro

ELEMENTARY FRESHMEN

Alaburda, Caroline B.	30 Nelson Street, Lynn
Amato, Diana V.	74 East Border Road, Malden
Amoroso, Joan Marie	7 Plumer Street, Everett
Anthonakas, Agnes A.	787 Summer Street, Lynn
Audet, Marie Anne	9 Hayes Road, Salem
Babcock, Helen S.	14 Knox Park, Everett
Bailey, Robert H.	9 Mansfield Street, Lynn
Barrett, Marjorie A.	10 Watson Street, West Somerville
Batchelder, Annah L.	1 Peach Highlands, Marblehead
Beauvais, Jean M.	35 Arthur Street, Lynn
Bell, Carol L.	32 Cooledge Street, Revere
Bisazza, Mary D.	6 High Street, Salem
Boardman, Sandra J.	24 Wenham Street, Danvers
Booras, Angela H.	294 Eastern Avenue, Lynn
Brandt, Richard E.	26 Pond Street, Stoneham
Broderick, Sheila M.	27 Spruce Street, West Lynn
Bronstein, Rosalyn A.	33 Laighton Street, Lynn
Brown, Francis K.	Boston Street, Middleton
Burke, Judith M.	54 Forrester Street, Salem
Burns, Richard R.	31 Calthea Street, Stoneham
Campbell, Elaine	5 Warner Street, Salem
Casey, Mary Ellen	3 Federal Street, Newburyport
Castaldi, Gina M.	34 Dunlap Street, Salem
Chase, Evelyn C. (Mrs.)	37 Prospect Street, Newburyport
Clancy, Eileen E.	16 May Street, Beverly
Collette, Margaret C.	475 Western Avenue, Lynn
Cotti, Phyllis A.	2 Devon Avenue, Beverly
Curtin, Rosemary	116 High Street, Everett
Damon, Barbara E.	25 Central Avenue, Danvers
Dangora, Carol Ann	247 High Street, West Medford
Darling, Janice M.	142 Locust Street, Danvers
Dineen, Kathleen R.	Main Street, West Boxford
Dodge, James H.	2 Beach Street, Beverly Farms
Downey, Marilyn C.	18 Lillian Road, Malden
Felch, Alma M.	172 Main Street, Salisbury
Finegan, Barbara M.	446 Terry Street, Everett
Ford, Norma A.	9 Centre Street, Winthrop
Fournier, Joanne M.	20 South Street, Salem
Freedman, I.	124 Harvard Street, Malden
Friend, Barbara L.	12 Lynnmere Avenue, Lynn
Frohock, Jean F.	4 East Street, Danvers
Furey, Judith S.	15 Pond Street, Salem
Gardella, June G.	59 Federal Street, Newburyport
Gildea, Kathleen M.	47 Clovelly Street, Lynn
Goodwin, Janis L.	2 Meadow Lane, Marblehead
Gormalley, Joan P.	236 Lafayette Street, Salem
Gold, Ina L.	25B Neptune Street, Lynn
Gosselin, Sally A.	11 Lafayette Park, Lynn
Gove, Jean Anne	85 Appleton Street, Saugus
Grande, Adrienne M. T.	10 Madison Street, Somerville

Harding, Ann E.	13 Barton Street, Salem
Hatcher, Sylvia A.	30 Pine Street, Manchester
Hayes, Robert E.	278 Lafayette Street, Salem
Hill, Helen M.	50 Beach Street, Revere
Holmes, Dorothy I.	68 Linden Street, Everett
Humphrey, Gladys A.	116 Walnut Street, Everett
Jodoin, Barbara M.	Jeffrey's Neck Road, Ipswich
Johnson, Patricia A.	South Main Street, Middleton
Jones, Ellen S.	3 High Street Terrace, Everett
Karalekas, Estelle	8 Sheridan Road, Swampscott
Kardaris, Nancy M.	94 Boston Street, Salem
Kasprzyk, Patricia F.	97A River Street, Lynn
Keville, Richard P.	191 Proctor Avenue, Revere
King, Marilyn A.	47 Glidden Street, Beverly
Krupski, Marianne F.	60 Lexington Avenue, Magnolia
Lane, June A.	167 Washington Street, Peabody
Lemieux, Mary E.	76 15th Avenue, Haverhill
Lithgow, Janet	37 Sunnyside Avenue, Winthrop
MacDuff, Elaine M.	12 Brooks Terrace, Swampscott
Markin, Jean M.	169 West Street, Malden
Martin, Robert J.	14 Davenport Street, Haverhill
McCarthy, Kathleen C.	102 Williams Avenue, Lynn
McFarlane, Cynthia A.	12 Jackson Terrace, Lynn
McGhee, Joan C.	20 Winthrop Street, Lynn
McHugh, R. Elaine	19 Gardner Street, Peabody
Messina, Nancy R.	15 Amity Street, Lynn
Miller, Juanita A.	23 Olive Street, Revere
Moody, Robert F.	11 West Colony Road, Lynn
Moran, Florence J.	176 Pine Street, Danvers
Morrison, Claire M.	15 Osborne Street, Peabody
Murphy, Ann	113 William Street, Stoneham
Nolan, Beverly A.	52 Park Avenue, Malden
O'Brien, June M.	342 Lynnfield Street, Lynn
O'Brien, Patricia A.	22 Sammet Street, Everett
Parrella, Marion G.	53 Jessie Street, Swampscott
Pasquina, Joan F.	65 Belmont Street, Somerville
Perkins, Christine M.	129A Chatham Street, Lynn
Pilkos, Joanne A.	5 Corning Street, Beverly
Poirier, Sylvia A.	24 Lynndale Avenue, Gloucester
Richards, Maureen A.	837 Broadway, Chelsea
Rochileau, Carolyn M.	46 Carnes Street, Lynn
Robinson, Harold G.	80 Elm Street, Charlestown 29
Roselli, Mary Ann L.	29 Everett Street, Everett
Saunders, Leonard E., Jr.	94 Spring Street, Stoneham
Shortell, Maureen A.	18 Cabot Street, Salem
Smith, Eileen M.	11 Nickerson Road, Peabody
Smith, Mary L.	397 Lynn Street, Malden 48
Soghigian, Barbara	45 North Franklin Street, Lynn
Sullivan, Dorothy J.	8 Cottage Court, Newburyport
Tarbox, Eleanor C.	59 Moseley Avenue, Newburyport
Tennant, Joan L.	112 Washington Avenue, Winthrop
Thomas, Constance	4 Spruce Street, Danvers
Tivnan, Janice R.	19 Manning Street, Salem
Valieri, Jean R.	10 Sherbrook Place, Lynn
Violit, Alfreda M.	70 Kirtland Street, Lynn
Visetti, Alfred J.	3 Bertuccio Avenue, Salem
Warman, Judith A.	199 Centre Street, Danvers
Yiannakopoulos, Efrosini	21 Larchmont Road, Salem

Yudin, Marilyn S.	37 Oneida Street, Lynn
Zantos, Demetra M.	45 Hanover Street, Lynn
Zartarian, Margaret A.	28 Broad Street, Newburyport

JUNIOR HIGH FRESHMEN

Adams, Donald F.	51 Oakland Avenue, Methuen
Ambrose, William P.	50 Hutchinson Street, Winthrop
Anderson, Edward P.	334 Boston Street, Lynn
Arena, John M.	274 Chestnut Street, Lynn
Arnoldy, John N.	75 Hobart Street, Danvers
Babin, Donald R.	32 Greenleaf Avenue, Medford
Bergmann Frank R.	Cogswell Court, Essex
Berkowitch, David S.	112 Lynnway, Revere
Bernstein, George S.	70 Maverick Street, Chelsea
Buckley, Donald A.	15 Salem Street, Salem
Butler, William J.	14 Winthrop Road, Everett
Cheney, Joyce B.	2 Berkshire Street, Swampscott
Chiavelli, Donald E.	3 Harris Avenue, Everett
Cohen, Abraham J.	61 Marlboro Street, Chelsea
Coleman, Paul M.	145 High Street, Danvers
Cooney, Francis E.	43 Sheridan Street, Lynn
Cote, Gerard P.	2 Summit Avenue, Salem
Couture, Robert N.	71 Avon Street, Somerville
Crowley, Cynthia M.	24 Berry Street, Danvers
Dabrieo, David G.	27 Buxton Street, Peabody
Dalton, Joseph F.	4 Larch Road, Lynn
DeMasi, Annette L.	41 Mill Street, Revere
Deschamps, Eileen A.	189 Pine Street, Danvers
Donovan, Gerald F.	5 Lenox Road, Peabody
Donovaro, Edward D.	10 Lawson Street, Revere
Doyle, Jane M.	61 Warrenton Street, Peabody
D'Ovidio, Louis H.	74 Superior Street, Lynn
Fasciano, John J.	10 Belmont Place, Somerville
Gallucci, Robert P.	130 Shepard Street, Lynn
Gallup, Raymond H.	80 Columbia Street, Swampscott
Gibbons, James P.	14 Summer Street, Peabody
Gunning, George J.	48 Southside Avenue, Lynn
Harney, Austin F.	148 Maple Street, Lynn
Hennessey, George J.	37 Jordan Road, Peabody
Hutt, Barbara A.	5 Knowlton Street, Beverly
Jean, Pauline E.	32 Palmer Street, Salem
Kelley, Charles E.	2 Brown Street, Peabody
Keville, Joseph P. Jr.	39 George Avenue, Revere
Leonard, Thomas M.	4 Boardman Street, Salem
Logan, Enoch	152 Garfield Avenue, Lynn
Mackey, Paul F.	35 Winslow Avenue, Somerville
Mahoney, Peter R.	154 Lowell Street, Somerville
Makela, Richard G.	40 Ellsworth Road, Peabody
Malsberg, Eileen	96 Essex Street, Chelsea
McCaffrey, Robert F.	2 B Street, Revere
McCauley, Donald E.	80 Cedar Street, Wakefield
McClory, Charles B.	19 Batchelders Court, Lynn
McCormick, Stephen N.	9 Warren Court, Salem
McGurn, George J.	8 Hampstead Avenue, North Billerica
Murray, Phillip J.	16 Mildred Street, Lynn
Murphy, Robert G.	71 Elm Street, Cambridge
Nolan, Francis P.	8 Horace Street, East Boston

Nottingham, Bruce K.	2 Appleton Street, Lynn
O'Brien, John E.	135 Chestnut Street, Chelsea
O'Conor, Thomas P., Jr.	4 State Street, Peabody
Oliveira, Elaine M.	28 Waldo Road, Arlington
O'Sullivan, David J.	39 Commercial Street, Lynn
Petkewich, Richard M.	123 Maple Street, Lynn
Phaneuf, Alfred E.	Maple Street, Middleton
Philbrook, Richard E.	453 Summer Street, Lynn
Pilgrim, Faith D.	476 Franklin Street, Cambridge
Plummer, Roger A.	19 Rogers Avenue, Somerville
Prime, Robert E.	534 Eastern Avenue, Lynn
Provenzano, Richard G.	11 Morton Avenue, Saugus
Prochilo, Michael	12 C Street, Revere
Raynes, Sally J.	88 Linden Street, Salem
Richard, Ann M.	5 Meadows Street, Salem
Riley, Eugene P.	46 Walnut Street, Chelsea
Schlegel, John H.	71 Lawrence Street, Malden
Simpson, Herbert A.	9 Ward Street, Lynn
Strobel, Richard E.	54 Newton Street, Malden
Swift, Dexter E.	78 Webacowitt Avenue, Lynn
Tenney, Lorraine J.	42 Franklin Street, Medford
Tremblay, Collette G.	34 Park Street, Salem
Vincent, David E.	86 Kernwood Avenue, Beverly
Walsh, Robert A.	42 Leach Street, Salem
Whalley, Roberta J.	22½ Dunlap Street, Salem
Whynot, John W.	2 Gardiner Terrace, Gloucester
Woods, John B.	47 Leavitt Street, Salem

Special Students

Agganis, George J.	16A Bedford Street, Lynn
Bernard, William J.	47 Commercial Street, Lynn
Breslow, Paul J.	470 Broadway, Lynn
Collins, Helen M.	74 Butman Road, Lowell
Connor, Margeret W. (Mrs.)	12 Orchard Street, Merrimac
Conway, Martha E.	10 Bennett Street, Wakefield
Cox, Garnett (Mrs.)	49 Central Street, Saugus
Duggan, George	17 Cheever Street, Chelsea
Fitzpatrick, Mary J.	50 Londonderry Road, Marblehead
Fogarty, Thomas E.	289 Western Avenue, Lynn
Fountaini, Lawrence A.	30 Prospect Street, Lynn
Gaudet, Gerard R.	101 Park Street, Lynn
Gaudette, Leo	6 Abbott Street, Danvers
Goss, Judith	5 Foster Street, Wenham
Incerto, Richard	42 Hawthorne Street, Chelsea
Kingdon, Bernice E.	52 Mt. Pleasant Street, Lynn
Leonard, James T., Jr.	90 Union Street, Lynn
Losano, Rocco J.	78 Pine Street, Swampscott
Nys, Ruth C.	144 Forest Street, Danvers
O'Neill, John	27 Nichols Street, Haverhill
Perroni, John B.	88 Summer Street, Salem
Spaneas, Daniel G.	21 Tracey Street, Peabody
Tallant, Eleanor L.	150 Circuit Road, Winthrop
Ward, Helen (Mrs. H. Beach)	17 Clifton Avenue, Clifton
Weaver, Anne C. (Mrs.)	13 Pequot Road, Marblehead

To Our Readers

We present to you the business firms who have co-operated loyally with the CLIPPER. We ask that you patronize them whenever possible. They will be glad to serve you.

THE EDITORS.

The

CAFETERIA ASSOCIATES

TOBIN TV SERVICE

CALL US

Morning - Noon - Night - Weekdays
Sundays - Holidays

Same Price $3.50 and Parts

90-Day Guarantee, Labor and Parts

Salem 4816

Compliments of

ALMY'S

Salem — Danvers — Beverly — Gloucester

Compliments of

HOTEL HAWTHORNE
SALEM, MASS.

Pizzas
Italian Dinners
Sea Foods
Choice Beverages

BERTINI'S INC.
Tel. 1436
286 Canal Street Salem, Mass.

Carol Ann Do Nut Shop
Hand Cut Donuts
220 Derby St. Tel. Salem 2232
SALEM

SACCON JEWELERS
167 Essex Street
Salem, Mass.

NEWMARK'S
SALEM
Distinctive Apparel for Women

M. H. BAKER
181 Essex Street
Salem, Mass.
. . . . . The Fashion Center of the North Shore

Compliments of

EVANS FLOWERS
Peabody, Mass. JE 2-0047

Beverly Evening Times

SALEM RUBBER COMPANY

Athletic Equipment

CHADWICK'S RESTAURANT

33 New Derby Street

Salem 3092

"The Best for Less"

Best Wishes to the Graduating Class

REID and HUGHES

SALEM

THE BUSINESS EDUCATION COUNCIL

$1.00 Opens a Savings Share Account With Us

- You may become a Dividend earning Shareholder
- Shares Fully Insured

SALEM CO-OPERATIVE BANK

71 Washington Street
Corner Church Street

Best Wishes for a melodious and harmonious career

THE MUSIC CLUBS of S.T.C.

Best of Success

LANDOLPHI'S RESTAURANT

Tel. Danvers 1208

DELANEY'S APOTHECARY

207 Cabot Street Beverly, Mass.

Tel. Beverly 2245

Ray W. Thomas, Reg. Mgr.

"Here's to All the Happy Hours
of the Class of '56!"

The Log

All Columbian 1938, 1942, 1943, 1947, 1951, 1952, 1953

..... *Photo Engraving, too* **HAS COME A LONG WAY!**

When Grandpa went to school, good yearbook engravings were truly a luxury; expensive hand methods were necessary to turn out plates that would be considered mediocre today. But now, the Basil Smith System, utilizing the latest in machinery and production methods in its eastern and mid-western plants, assures you of fine craftsmanship and personalized service at a price your school can afford.

Service as near as your post office

PHOTO ENGRAVING QUALITY QK SERVICE ECONOMY

....BASIL L. SMITH SYSTEM • P.O. BOX 8169, PHILADELPHIA or CHICAGO

"Good Food for over 25 years

Luther Witham, Inc.

Caterers

441 Chatham Street Lynn, Massachusetts

We Salute You!

Congratulations and the best of luck! We at Loring are proud of the part we have had in helping to make your classbook a permanent reminder of your school years, recording with photographs one of the happiest and most exciting times of your life! We hope that, just as you have chosen us as your class photographer, you will continue to think of Loring Studios when you want photographs to help you remember other momentous days to come! When you choose Loring portraits, you are sure of the finest craftsmanship at the most moderate prices!

LORING STUDIOS

New England's Largest School Photographers

JOSEPH R. RICHARD

Jeweler

Master Certified Watchmaker

Opposite St. Joseph's Church

280-A Washington St. Salem, Mass.

BEAUTYLAND

Hair Stylists

107 Lafayette Street

Tel. 6164 Salem, Mass.

THE
JALBERTS

*"Your Home
Away
From Home"*

16 Loring Avenue

Salem, Mass.

BESSE'S APPAREL

141 Essex Street

Salem

Best Wishes to the Class of

1956

LUSSIER PHARMACY

101 Lafayette Street

Salem, Mass.

Compliments of

SALEM FOODLAND, INC.

Washington Street

Salem, Mass.

Compliments of

Home Made *Alyce's* Ice Cream

23 Delicious Flavors

Salem, Mass.

Compliments of

E. M. LOEW

SALEM THEATER

Salem 0400 Salem, Mass.

To the Seniors

Smooth Sailing

with

Calm Seas

Compliments

of

Class 1959

L. G. BALFOUR COMPANY

"Known wherever there are Schools and Colleges"

CLASS RINGS and PINS

Commencement Invitations - Diplomas - Personal Cards

Club Insignia - Medals and Trophies

MR. WILLIAM R. ROWAN

25 County Street Attleboro, Mass.

ARTISTS and MODELS

The Birds and the Bees

PAUL N. CHAPUT
INC.

Insurance

NORMAN R. AUGER, President and Treasurer

Telephone PIoneer 4-0963

106 Lafayette Street Salem, Mass.

Compliments

of the

PARAMOUNT THEATER

SALEM

MASSACHUSETTTS

Compliments

of the

SALEM DINER

SALEM

MASSACHUSETTS

WILFRED J. POITRAS AND SON INSURANCE AGENCY INC.

INSURANCE OF ALL KINDS

REAL ESTATE

260A Washington St. Salem, Mass.

Tel. Salem 6144

"DOUGHERTY'S"

Picture Framing Shop

ORIGINAL FINISHES

OIL PAINTINGS FOR SALE

CUSTOM FRAMING — FRAMES

153 Boston St. Salem 6633

Compliments

of

TORINO'S

Fine Foods - Choice Beverages

Corner of Harbor St. and Congress St.

Salem, Mass.

Jo

Anne

Toby

Elaine

Phyllis The

Fran Q

Gladys Q

Carole '

Jan S

Auf Wiedersehen

FROM THE MOUNTAINEERS

Barbara Helen Maria

BERNARD'S JEWELERS

173 Essex Street

Salem

Compliments of

JACK'S

4 Central Street Salem, Mass.

Best Wishes

INTERNATIONAL

RELATIONS

CLUB

The Co-operative Council

CIRCLE K

THE COLLEGE SERVICE CLUB

Best Wishes

from the

EDWARD A. SULLIVAN CHAPTER

Future Teachers of America

The S. K. SMITH CO.

Producers of "MOLLOY-MADE"

COVERS

2857 North Western Avenue

Chicago 18, Illinois

Designing and Planning of the 1956 CLIPPER Covers Executed by our New York Office

52 Vanderbilt Avenue

New York 17, New York

PALMIERI
WALTERS
BARDEN
JAYNES
LYNCH
KREY

ANN VIRGIE

DONNA ESTELLE

Watch

Out

For

SCORCHY!

DEE STELLIANE

Good Luck

from

THE BOUBIES

BEAUTIFUL FLOWERS
and
CORSAGES FOR ALL OCCASIONS

Wm. T. Walke and Sons, Inc.

SALEM, MASS.

Rizzo's Spaghetteria

Home of Famous Italian Dinners

North Shore's Leading Italian-American Restaurant

Air Conditioned for your Comfort

31 CENTRAL STREET SALEM 1560

NORTH SHORE'S LARGEST BOWLING ALLEY

The Metro Bowl

— 34 —
MODERN ALLEYS

63 FOSTER STREET TEL. JEF. 2-2228
Air Conditioned Milk Bar
Special Arrangements for Leagues Open Weekdays and Sundays

The Salem Evening News

covers

The Activities of State Teachers College
As well as the news from the
Communities Surrounding Salem

Compliments

of the

Men's Athletic Association

The Women's Athletic Association

ROGER CONANT CO-OPERATIVE BANK

256 ESSEX STREET SALEM, MASS.

Established 1894

HOME LOANS SYSTEMATIC SAVINGS

"We offer complete banking service"

THE MERCHANTS NATIONAL BANK

OF SALEM

SALEM MASSACHUSETTS

NAUMKEAG TRUST COMPANY

SALEM, MASSACHUSETTS

The Oldest Banking Institution in Salem

MEMBER OF THE FEDERAL DEPOSIT INSURANCE CORPORATION
AND THE FEDERAL RESERVE SYSTEM

Compliments of

SALEM 5¢ SAVINGS BANK

To The Class of 1956

"May God smile upon you,

and guide your steps."

Kappa Delta Phi Fraternity
Beta Chapter

Nugie	
Sue	
Mahoney	
Nanny	
Kelley	
Normie	
Carol	
Barbie	
Aina	
Bev	
Barbara	
Jeannie	Nothing to do but work!
Nancy	Nothing! alas, alack!
Frannie	Nowhere to go but out!
Julie	Nowhere to come but back!

Tel. Salem 4920 or 8310 Open from 12 noon to 2 a.m. Daily

Air Conditioned — Free Parking

CHINA SAILS

Chinese Food at its Best

Relaxing Atmosphere

ORDERS PUT UP TO TAKE OUT

516 LORING AVE., ROUTE 1A

On the Swampscott - Salem Line Salem, Massachusetts

Your Banquet Host for The Senior Luncheon

JUNE 6, 1956

HOTEL EDISON Lynn, Massachusetts

IVES GREENHOUSES
Retail Florists
Distinctive Corsages a Specialty
Flowerphone Salem 4026
Leonard B. Ives — William L. Ives
256 Lafayette St. Salem

RELIABLE OIL CO.
Tel. JE 2-0551
11 Driscoll St. Peabody, Mass.

THE
STANLEY CAFETERIA,
INC.
SALEM

VETERANS
OF FOREIGN WARS
BILLERICA POST No. 2597

Compliments of
L. H. ROGERS
140 Essex Street Salem

POUSSARD'S PHARMACY
(Formerly Alley Drug Store)
"Service with a Smile"
PRESCRIPTIONS FILLED
335 Lafayette Street Tel. 0577

JOHN E. HEFFERNAN, Inc.
Prescriptionists
66 Washington St. Salem, Mass.
Tel. Salem 2224
Philip L. Heffernan, Reg. Pharm.

Good Luck to the
Senior Class
from
PLA-MOC SHOES, INC.
1 Box Place
Lynn, Massachusetts

Compliments

of the

American Chain Link Fence Co.

24 SHIP AVENUE MEDFORD, MASSACHUSETTS

SALEM SAVINGS BANK

"The Bank with the Chime Clock"

WHEN VACATION COMES . . . .

Keep your Savings Account growing through the summer, so that you will have a substantial nest egg in the bank for going back to school, or starting your business career.

ANDOVER COUNTRY CLUB

AN IDEAL SETTING

FOR THE

JUNIOR PROM

ANDOVER, MASS. Andover 1263

Eaton, The Druggist

7 NORTH SHORE DRUG STORES

SALEM CLIFTON MARBLEHEAD SWAMPSCOTT

FAREWELL SENIORS — ALWAYS REMEMBER,

"There are Rafts,
There are Clipper Ships,
But there's no Ship like
Friendship."

RAFT CLUB

Dot Thomas
Janet Shmaruk
Sylvia Morency
Ruthie Grant
Jeanne Lorizio
Judy MacGillivray
Eileen Flynn
Cathy Conway

Advisers

Mother M. — Dodie Collins
Mother A. — Letty Wait
Mother T. — Betty Ann Burns
Mother S. — Lee Kelley

Marilyn MacDonald
Arline Timmons
Ann Manzi
Marilou Cashman
Estelle Waskiewicz
Polly Webster
Xeni Avrameas
Diane Casali

Best Wishes to the Graduates

ALL WAYS, ALWAYS!

State Teachers College Bookstore

Congratulations

And may the future be a successful one

The Class of '57

"THE CARD SHARKS"

Barb, Eileen, Flossie, Gina,
Jan, Joyce, Lorraine, Norma,
Sandy, Whalley.

There's a *joker* in the crowd!

Smooth Sailing

to the

Class of '56

. . . . . A. C. E.

VINCENT
POTATO CHIP CO., INC.

POTATO CHIPS
POTATO STICKS
CHEESE VIMS
POPCORN

205 Highland Avenue

Salem, Mass. Tel. 6115 - 1849

Compliments

of

GENERAL WELFARE COMMITTEE

Here's to the Gay
Days in the Garrett

THE SOBO'S SIX

Letty	Marilou
Julie	Jan
Nancy	Phyllis

We keep track of you . . .

ALUMNI
COMMITTEE

THE PURITAN ARMS
DINING ROOM

"It's home cooked food reasonably priced"

Homey Atmosphere

246½ Essex Street Salem

MICKY MOUSE

493 Boulevard

REVERE, MASS.

Continuing Success to an

Inspiring Crew

CLASS OF 1958

DESCHAMPS BROS.

Book and Commercial

PRINTERS

6 New Derby Street, Salem, Mass.

Telephone 2152

Jackies
game bar

11 SPRING STREET, LYNN
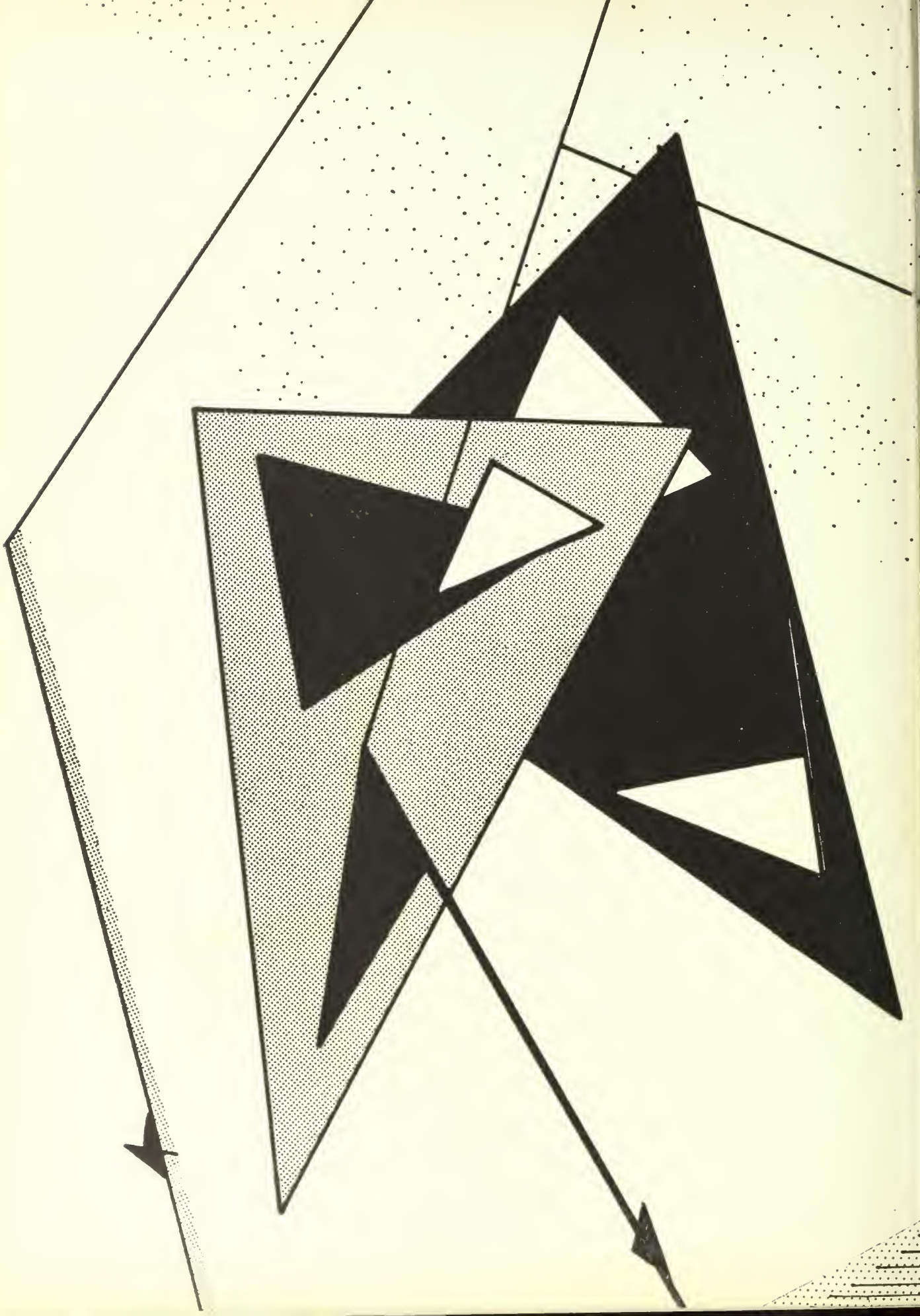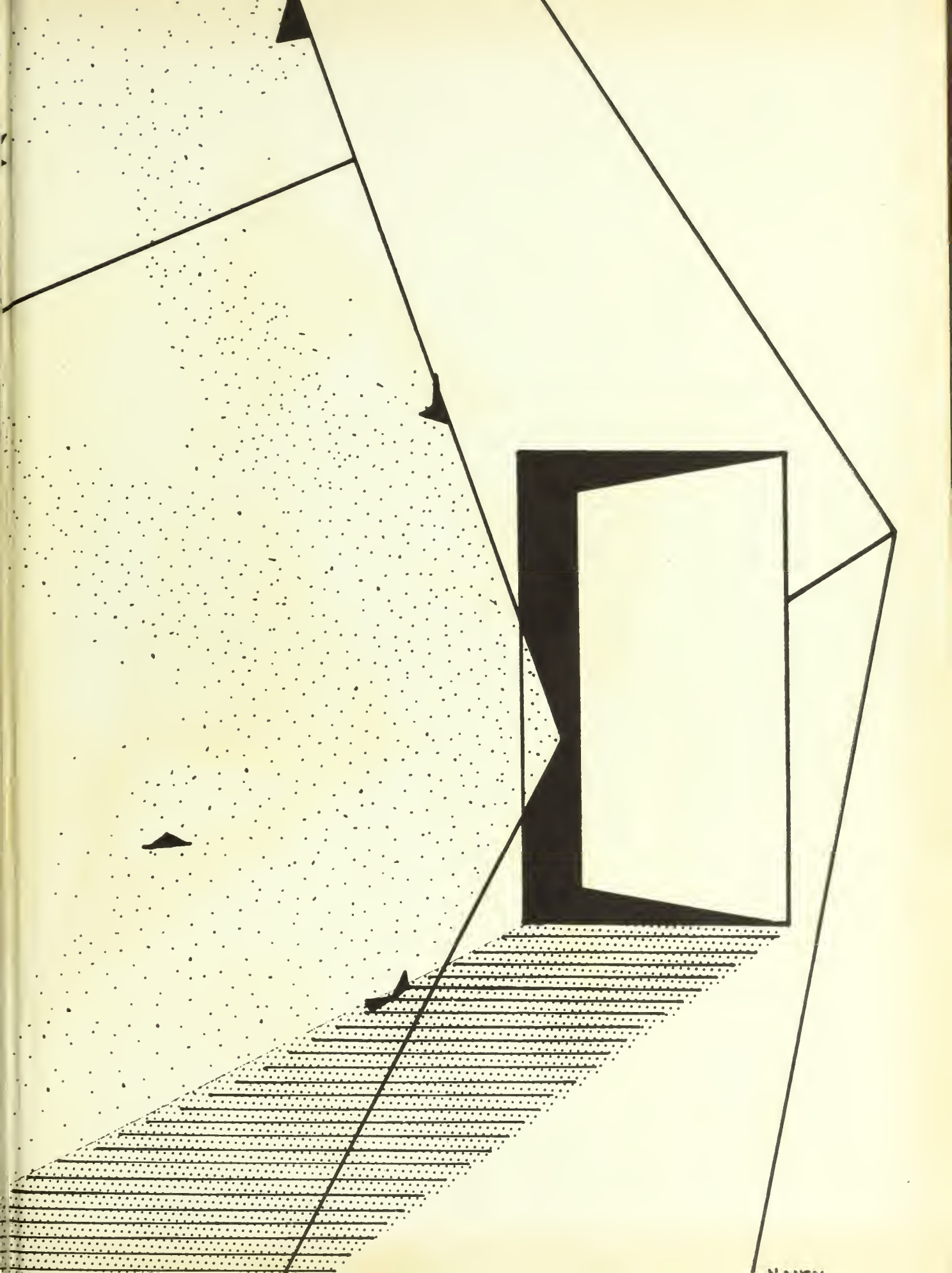
continuous entertainment
finest cocktail lounge on
the north shore